



TRAINING EXPERIENCES IN KYUSHU UNIVERSITY HOSPITAL

5 March - 17 April

Pimnapas Kongsook
Thanya Wasitnitiwat
Phimsuda Duangdara

Faculty of Medicine Siriraj Hospital
Bachelor of Medical Educational Technology
Mahidol University

TEMDEEC

Printer icon, Location pin icon, Phone icon, Headset icon, Gear icon

SURGERY
1

Heart icon, Stomach icon, Kidneys icon, Lungs icon, Stomach icon

TEMDEC





1

Learning how to connect
and solved problems

2

Connection test

3

Making introduction movie







VDO Presentation TEMDEC

Kyushu University Hospital



SURGERY 1





1

Taking picture of specimen for medical report

2

Deliver the specimen to department of pathology

3

Picking-up specimen

4

Creating medical illustration

Equipment

- Camera Olympus E-30
- Lens Macro 50 mm
- Ring flash
- Liquid Nitrogen
- Forceps
- Small tube container
- Mental tray
- Plastic tray
- Medical fabric
- Tissue paper
- Scale
- Lable printer



Take a picture of specimen



1

Print label

2

Place
the specimen

3

Check tumor
location

4

Take a picture

Take a picture of specimen



5

Dissect specimen
to find tumor

6

Take a picture
of tumor

7

Deliver the specimen
to department of pathology

Collect the specimen for medical report and studies

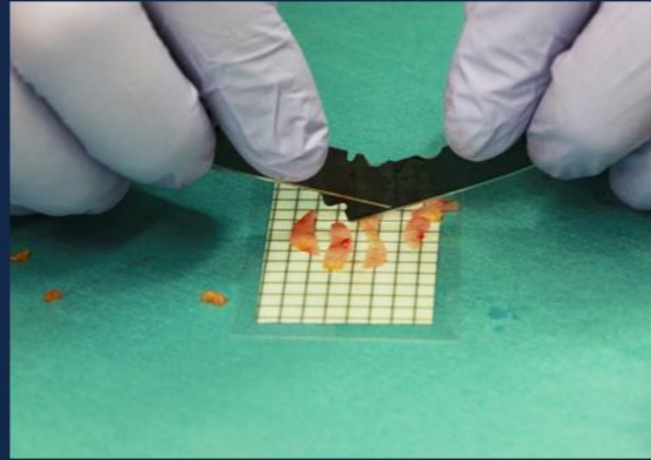

1

Slice the specimen

2

Divide the specimen into 8-16 pieces

3

Use liquid nitrogen to make a Cryofixation

4

Correct the specimen in small tube container











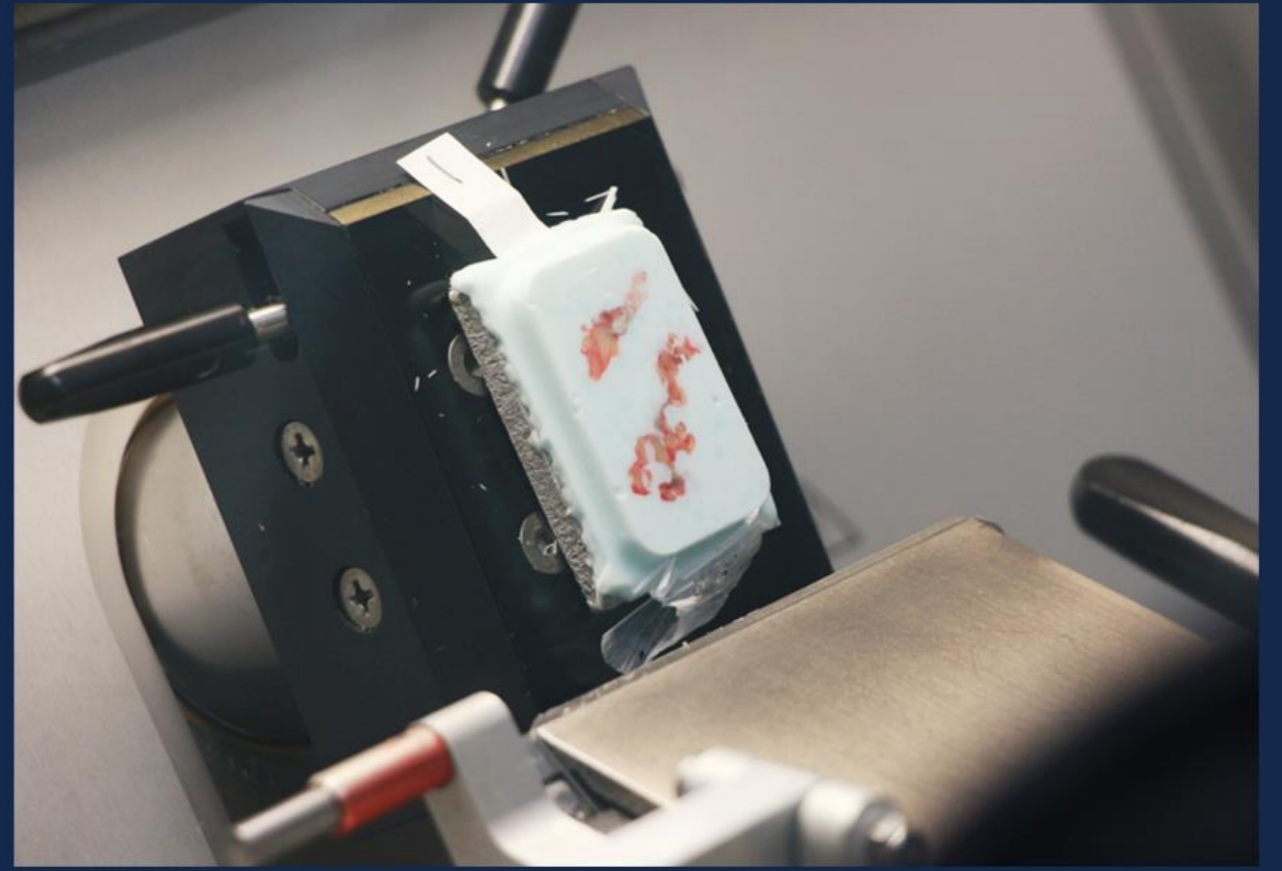
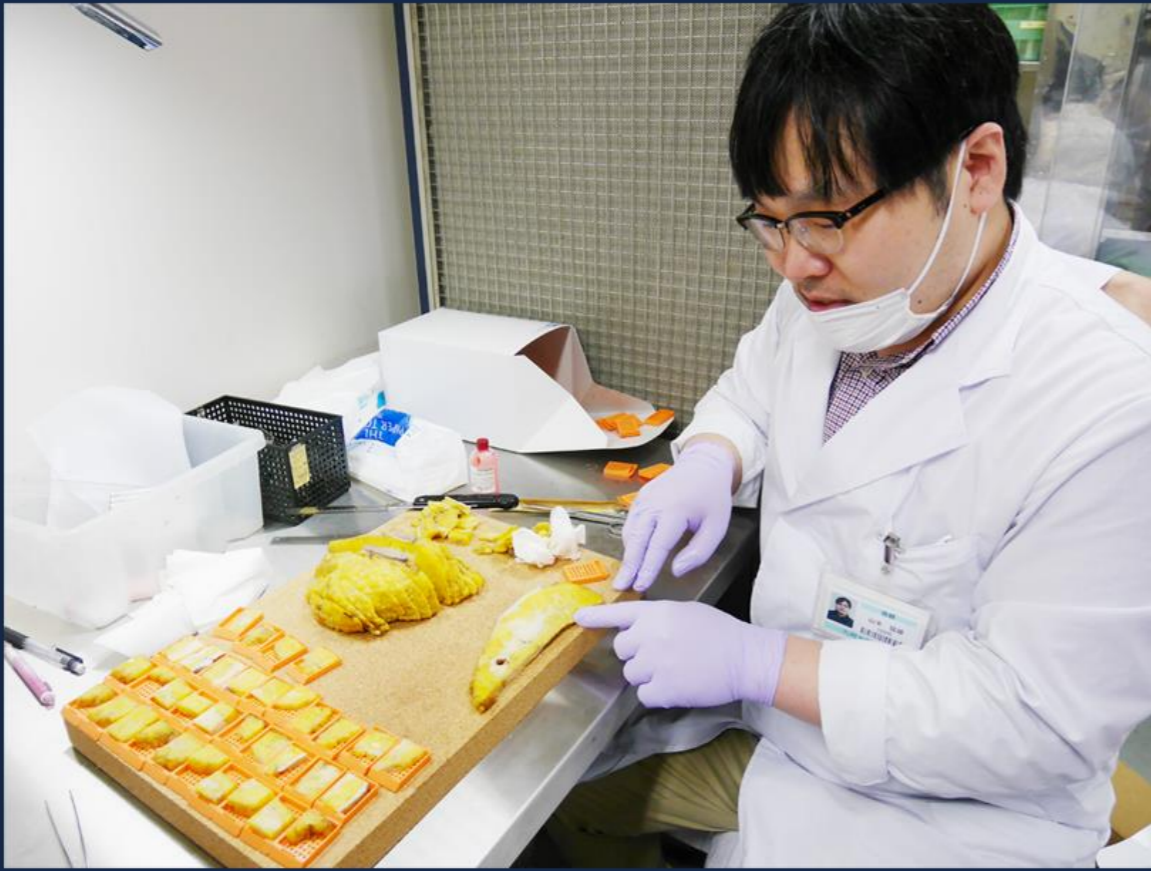



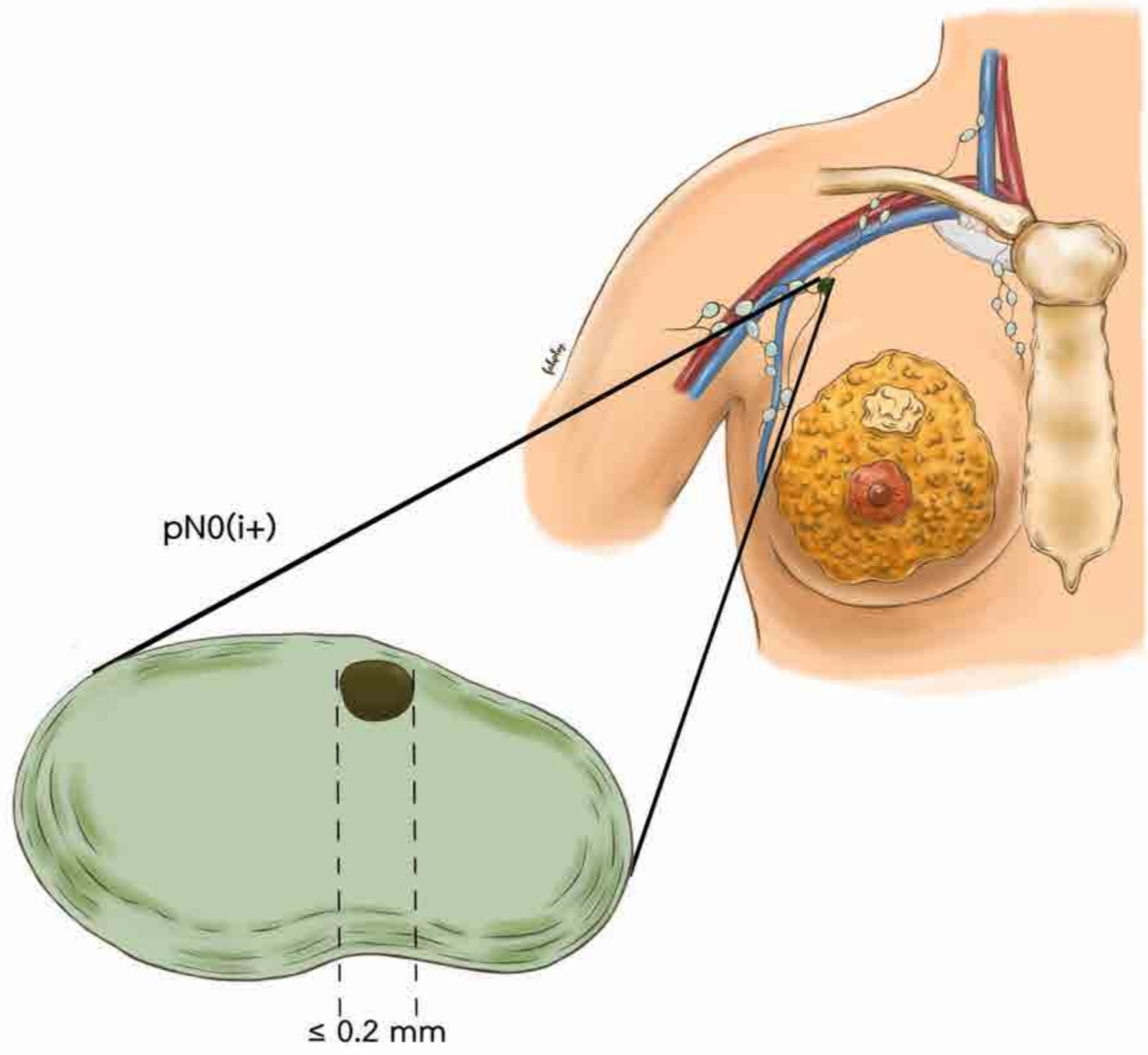

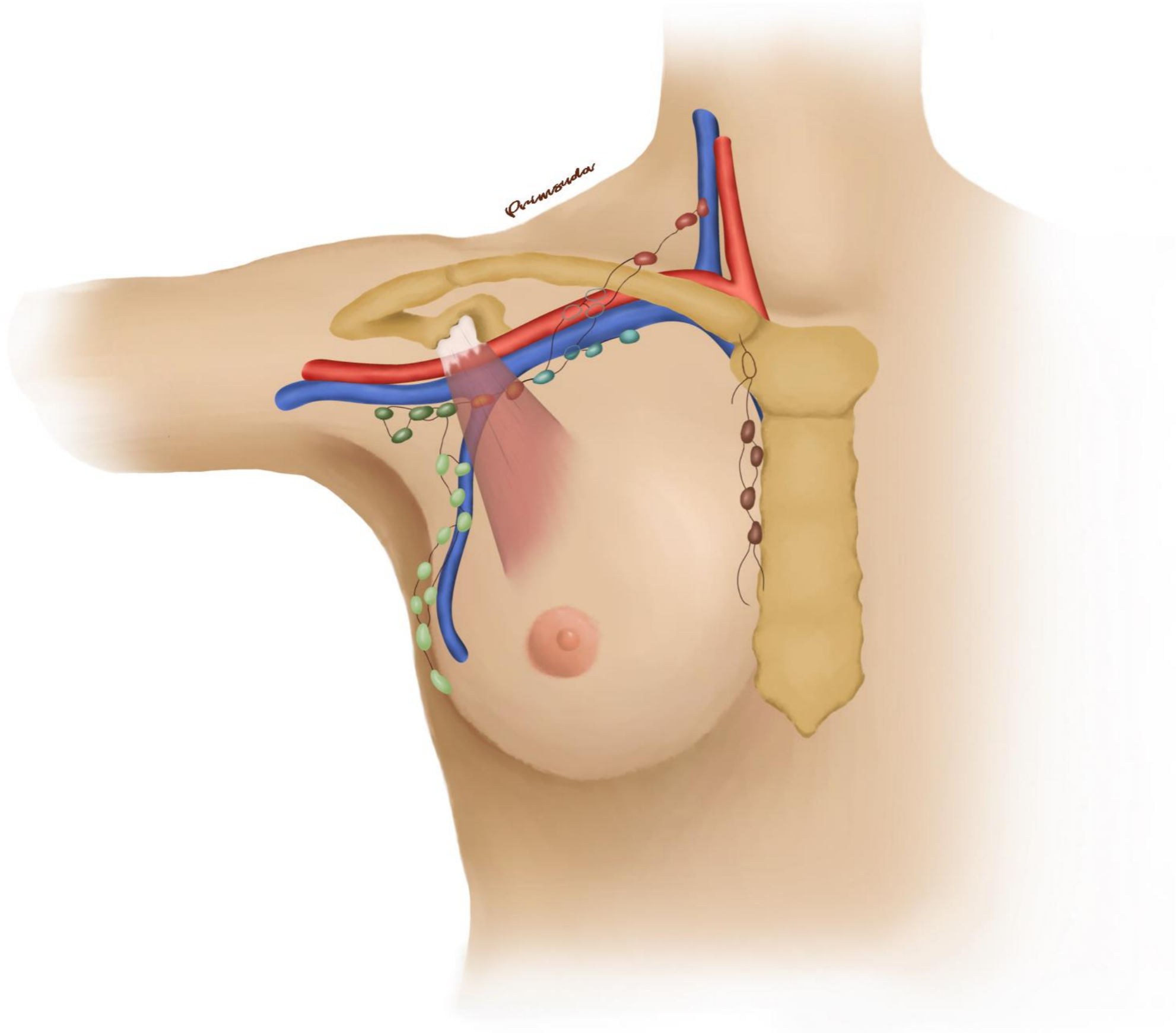



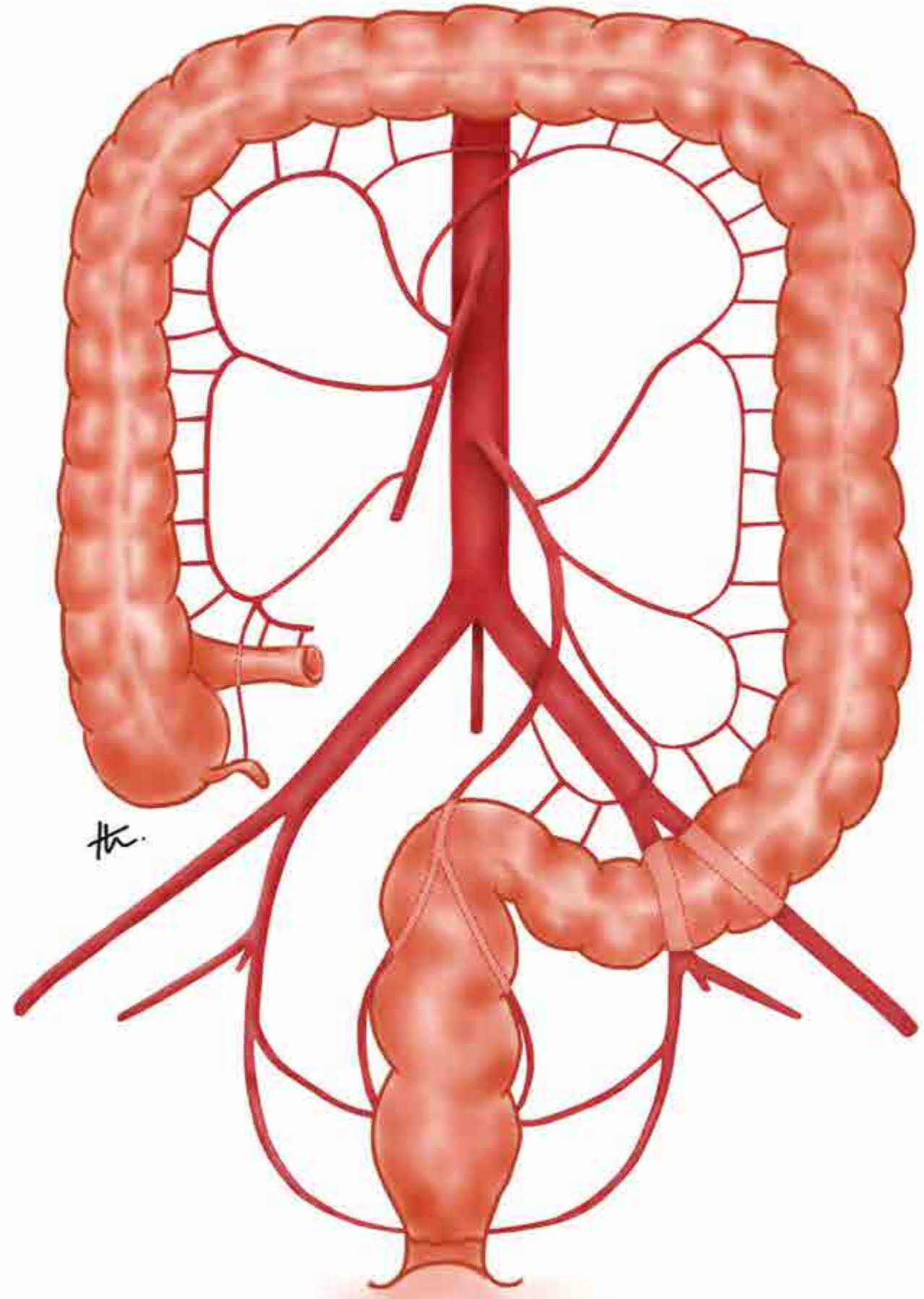

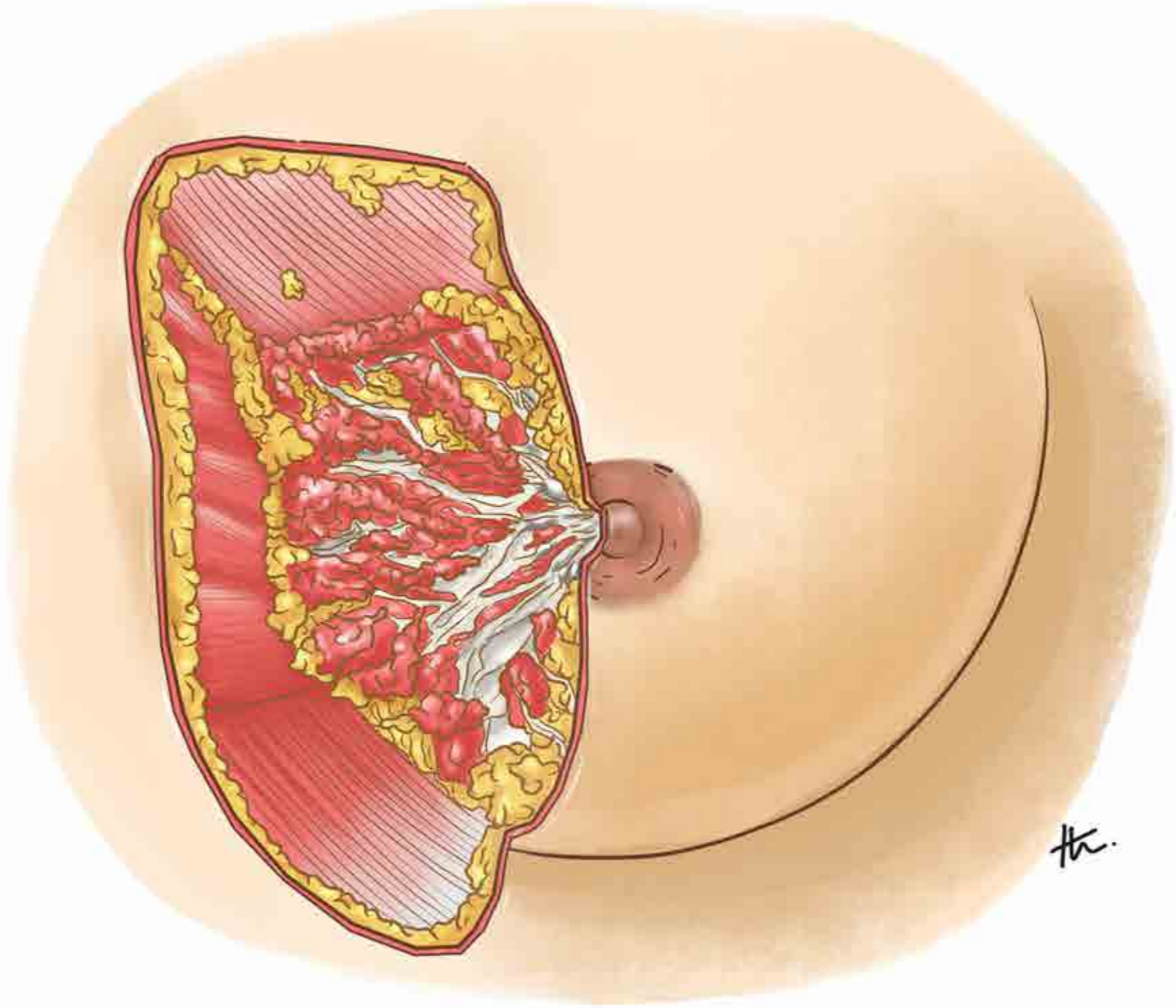

Thank you

ありがとうございます。

