

【 Connecting institutions 】

Eastin Grand Hotel Phayathai (Thailand), Kyushu University Hospital (Japan), Rainbow Children's Hospital, Banjara Hills (India), Sanjay Gandhi Postgraduate Institute of Medical Sciences (India), Post Graduate Institute of Medical Education and Research, Chandigarh (India), Government Medical College and Hospital (India), All India Institute of Medical Sciences, New Delhi (India), All India Institute of Medical Sciences, Jodhpur (India)

【 Comments 】

This session connected 7 stations including institutions in India, Japan and Thailand. The presentations went on well. The session was well organized, and there were no connection issues. Madam Devi chaired the session nicely and there were many fruitful discussions. Thumbs up for APAN.

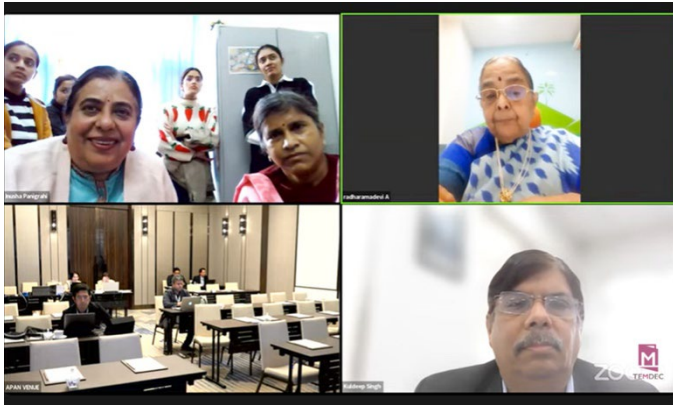

Monitor shows connected sites

Picture taken at : Kyushu University Hospital



Dr. Inusha(rt.) as an organizer

Picture taken at : Kyushu University Hospital

The delay in years for the adoption of (A) SCID and (B) CCHD newborn screening.

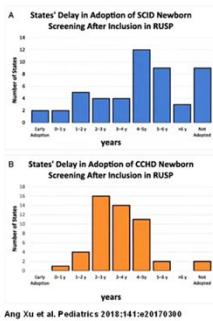

Ang Xu et al. Pediatrics 2018;141:e20170300



©2018 by American Academy of Pediatrics

A presented slide

Picture taken at : Kyushu University Hospital

Isovaleric acidemia

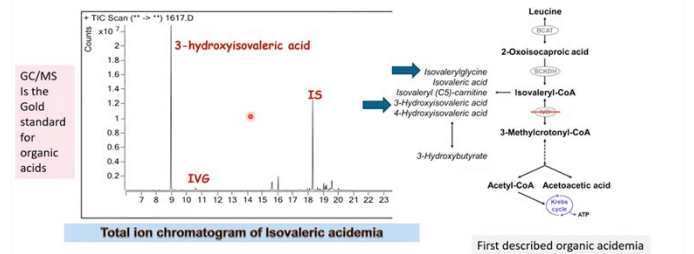

A presented slide

Picture taken at : Kyushu University Hospital

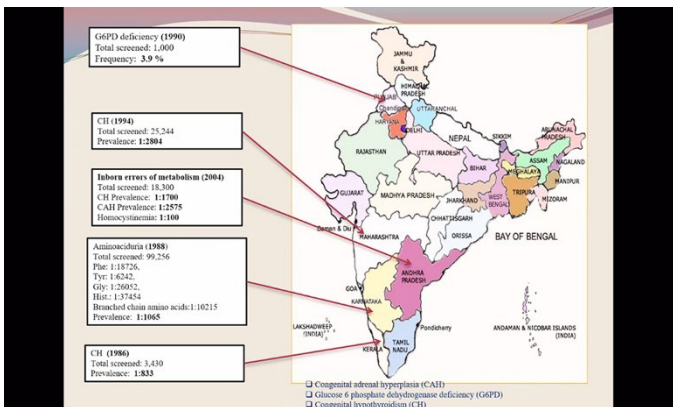

A presented slide

Picture taken at : Kyushu University Hospital



Dr. Kuldeep makes a presentation

Picture taken at : Kyushu University Hospital