

【 Connecting institutions 】

Kyushu University Hospital (Japan),
Mongolian National University of Medical Sciences (Mongolia),
Mongolia-Japan Hospital (Mongolia),
Mahidol University Siriraj Hospital (Thailand)

【 Comments 】

In this webinar, we connected with the participating institutions listed on the left. We had presentations on the overview and basic strategies for laparoscopic gastrectomy and colon/rectal resection. Although there were some audio disturbances, the connection was generally good. The high level of understanding among the audience reaffirmed the usefulness of our collaboration and provided a great opportunity for future development.

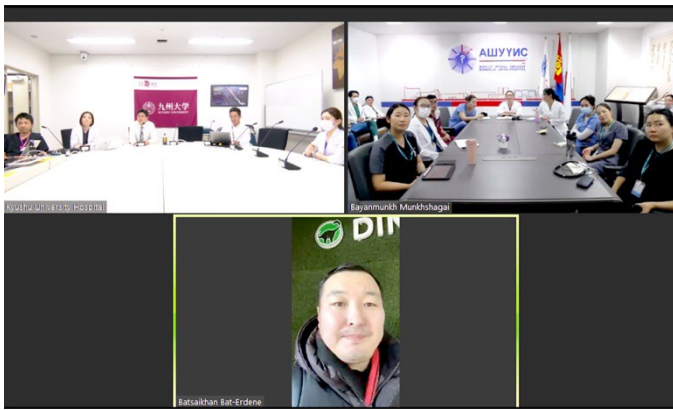

Monitor shows connected sites

Picture taken at : Kyushu University Hospital



Teleconference view at Mongolia-Japan Hospital

Picture taken at : Mongolia-Japan Hospital

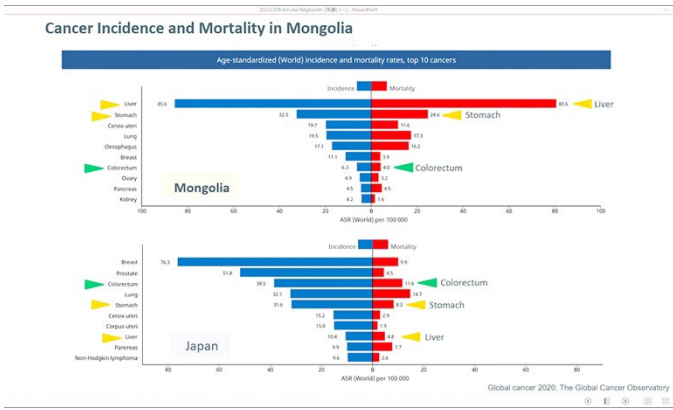

A presented slide

Picture taken at : Kyushu University Hospital

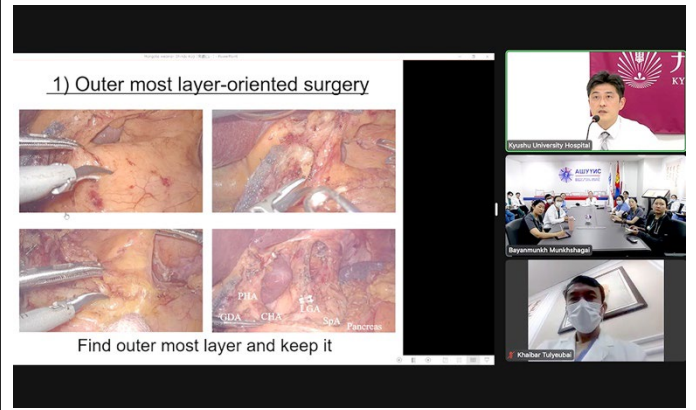

A presented slide

Picture taken at : Kyushu University Hospital

Port sites for where both approached can be applied

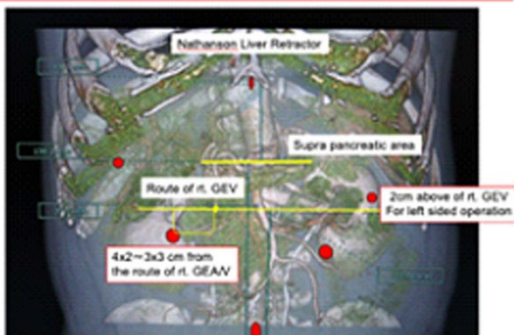

A presented slide

Picture taken at : Kyushu University Hospital



Engineers establish a connection beside the screen

Picture taken at : Mongolia-Japan Hospital