

【 Connecting institutions 】

University of Indonesia (Indonesia), Sam Ratulangi University (Indonesia), Gadjah Mada University (Indonesia), Brawijaya University (Indonesia), Sriwijaya University (Indonesia), Dr. Moewardi General Hospital (Indonesia), Kyushu University Hospital (Japan), Airlangga University (Indonesia), Kochi University (Japan), Sebelas Maret University (Indonesia)

【 Comments 】

Today's meeting discussed 1 case with atypical MS symptoms. From this case we relearned the typical and atypical symptoms of MS as well as the characteristics of the radiological images. The discussion went well, with all institutions actively raising comments and questions. A few technical problems such as network and audio problems but did not interfere with the overall meeting.

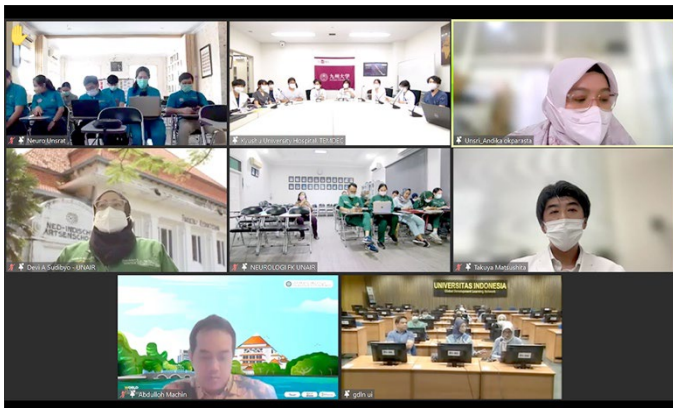

Monitor shows connected sites

Picture taken at : Kyushu University Hospital

Teleconference view at Sam Ratulangi University

Picture taken at : Sam Ratulangi University

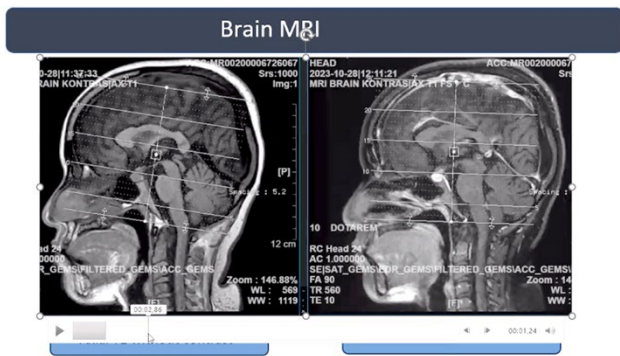

A presented slide

Picture taken at : Kyushu University Hospital

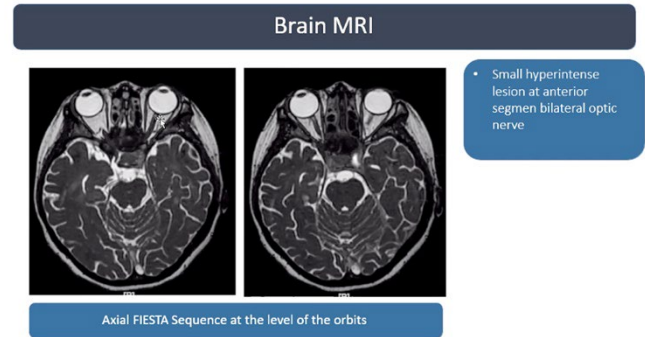

A presented slide

Picture taken at : Kyushu University Hospital



Teleconference view at Kyushu University Hospital

Picture taken at : Kyushu University Hospital



Teleconference view at University of Indonesia

Picture taken at : University of Indonesia