

【 Connecting institutions 】

Galle Face Hotel (Sri Lanka), National Taiwan U(Taiwan), National Applied Research Laboratories (NARLabs) (Taiwan), zwKyushu U H (Japan), Asian Institute of Gastroenterology (India), U of Malaya (Malaysia), Brawijaya U (Indonesia), NASATI Office (Vietnam), Khesar Gyalpo U of Medical Sciences of Bhutan (Bhutan), Center for Rural Healthcare and Telemedicine (pheet NEPAL) (Nepal), Seoul National U Bundang H (Korea, Republic of), Dr. Moewardi General H (Indonesia), Universiti Sains Malaysia(USM) (Malaysia), Dr Kariadi General H (Indonesia), U of Sumatera Utara (Indonesia), Sriwijaya U (Indonesia)

【 Comments 】

We discussed on the topic of “Advance Setup in Telemedicine”. There were 5 presenters who shared their experience and latest telemedicine equipment setup. The advance telemedicine setup required a more complex setup, more technologically advanced equipment, and a studio like room to have better sound and visual experience. This session was very interactive and attracted for engineers and help them improve telemedicine setup at their centers.

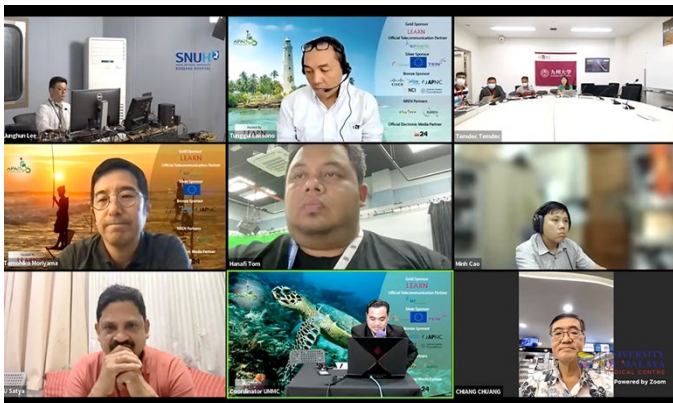

Monitor shows connected sites

Picture taken at : Kyushu University Hospital

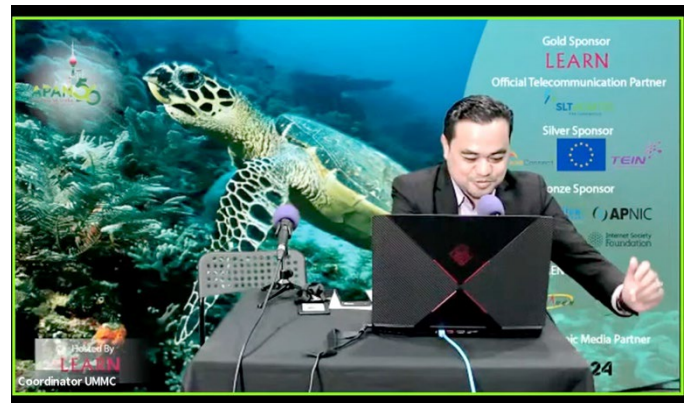

Mr. Zahir as a chair

Picture taken at : Kyushu University Hospital

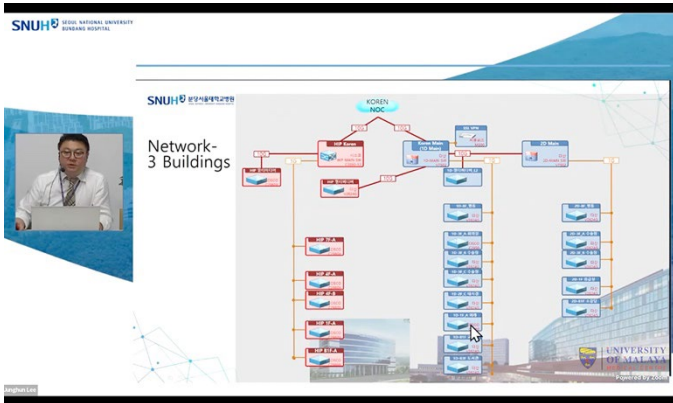

A presented slide

Picture taken at : Kyushu University Hospital

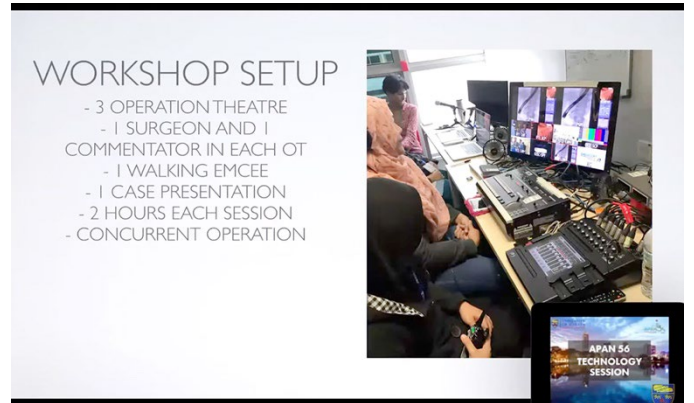

A presented slide

Picture taken at : Kyushu University Hospital

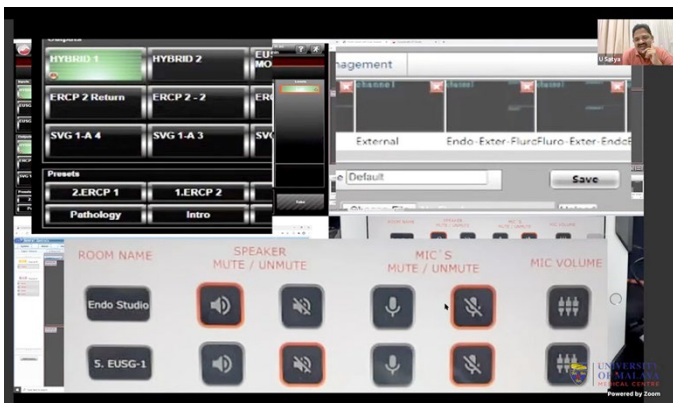

A presented slide

Picture taken at : Kyushu University Hospital



Engineers establish a connection beside the screen

Picture taken at : Kyushu University Hospital