

【 Connecting institutions 】

Kathmandu Marriott Hotel (Nepal),
 Shahid Gangalal National Heart Center (Nepal),
 Taiwan Society Of Cardiology (Taiwan),
 Phramongkutklo Hospital (Thailand),
 Chosun University (Korea, Republic of),
 Al Qassimi Hospital (United Arab Emirates),
 Taiwan Heart Foundation (Taiwan),
 Kyushu University Hospital (Japan)

【 Comments 】

The Asia Pacific Society of Cardiology (APSC) has been hosting monthly webinars since August 2020. It was a great pleasure to have participated in the 55th APAN MWG, as the fourth event collaborating between APSC and APAN MWG. The webinar, chaired by the President of Cardiac Society of Nepal, featured four speakers who presented their strategies on Acute Myocardial Infarction Therapeutics. The quality of audio and video was commendable as they provided an ample amount of information to learn from each other. We hope to attend more such events in the future.



Dr. Ratanpo makes a presentation

Dr. Wang as a co-chair

Picture taken at : Kyushu University Hospital

Picture taken at : Kyushu University Hospital

Ventricular septal rupture

- Median time from infarction to rupture is usually 24 hours but may be up to two weeks
- Present with a wide range of symptoms and signs, from mild compromise with dyspnea at exertion to severe CS
- Timing of VSR repair is controversial.
- Many surgical studies noted lower operative mortality rates in patients who underwent surgery a few weeks after infarction than in those who underwent earlier operation

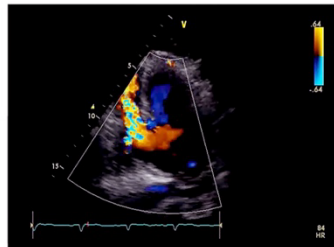

3. AMI events → disease progression (animal)

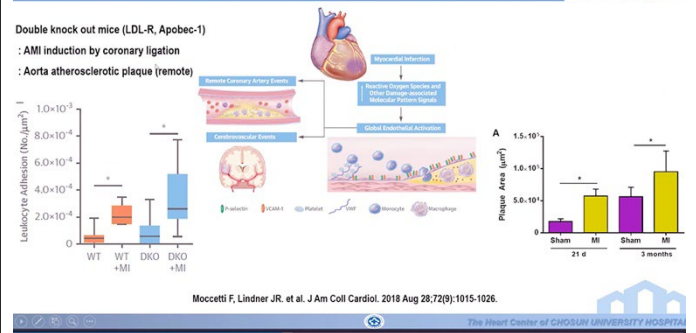

A presentation slide

A presentation slide

Picture taken at : Kyushu University Hospital

Picture taken at : Kyushu University Hospital

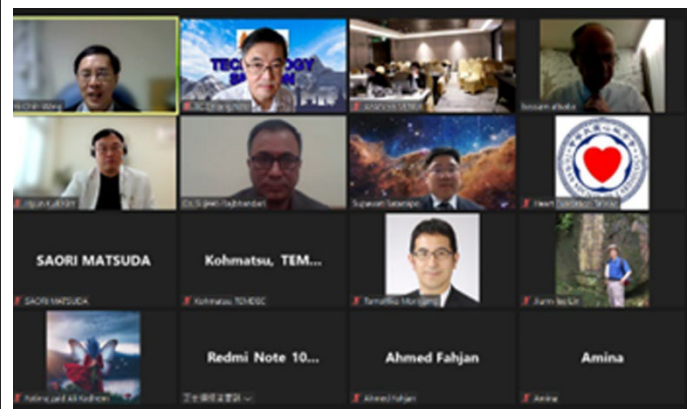
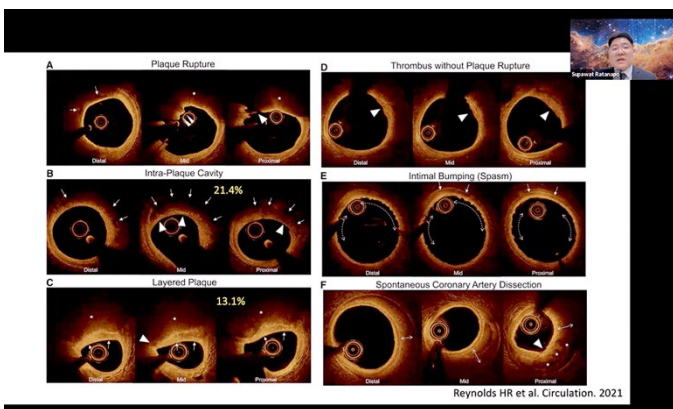

A presentation slide

Connecting sites including APAN venue

Picture taken at : Kyushu University Hospital

Screenshot from Zoom