

【 Connecting institutions 】

Kathmandu Marriott Hotel (Nepal), Airlangga University (Indonesia), University of Indonesia (Indonesia), Hasanuddin University (Indonesia), Kyushu University Hospital (Japan), University of Malaya (Malaysia), University of Sumatera Utara (Indonesia), Brawijaya University (Indonesia)

【 Comments 】

Special Care Dentistry (SCD) is a branch of dentistry concerned with the oral health of people with a variety of medical conditions or limitations that require more than routine delivery of care. Problems such as lack of oral health awareness amongst caregivers and/or patients, limitation in the ability to perform oral hygiene practices. This meeting discussed recent technologies and challenges among the special care dentistry practitioners.

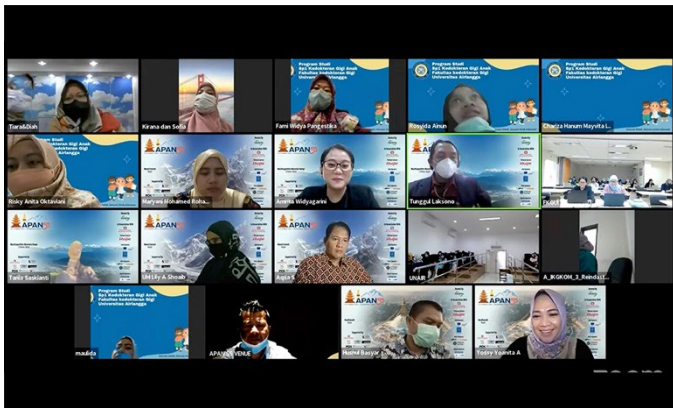

Monitor shows connected sites

Teleconference view at University of Indonesia

Picture taken at : Kyushu University Hospital

Picture taken at : Kyushu University Hospital

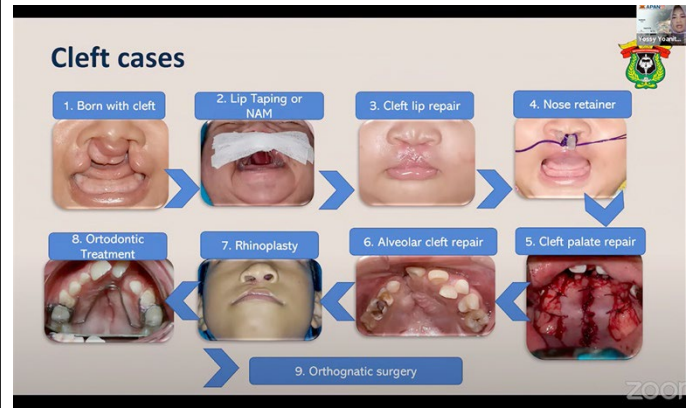

A presentation slide

A presentation slide

Picture taken at : Kyushu University Hospital

Picture taken at : Kyushu University Hospital

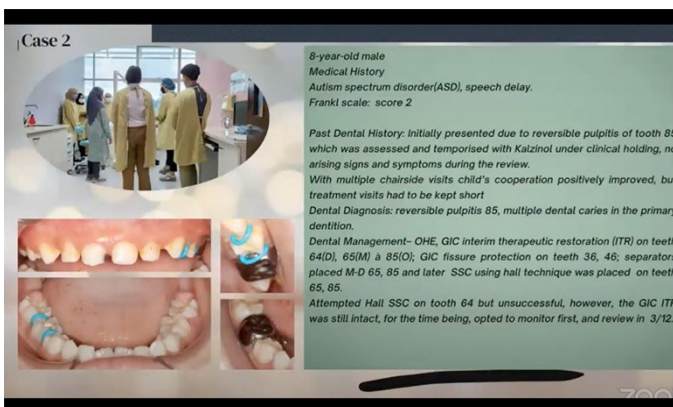

A presentation slide

Teleconference view at Airlangga University

Picture taken at : Kyushu University Hospital

Picture taken at : Kyushu University Hospital