

【 Connecting institutions 】

Kathmandu Marriott Hotel (Nepal), Jawaharlal Institute of Post Graduate Medical Education and Research (JIPMER) (India), Kathmandu Model Hospital (Nepal), Jigme Dorji Wangchuck National Referral Hospital (Bhutan), Dr. Rela Institute & Medical Centre (India), All India Institute of Medical Sciences, Jodhpur (India), Christian Medical College (India), Apollo Proton Cancer Center (India), Kyushu University Hospital (Japan)

【 Comments 】

The session had four high-quality lectures focused on advanced gastrointestinal surgery. All lectures had video presentations. The streaming was smooth, and the overall technical quality was good. We could not interact well with the main venue due to technical issues at the Kathmandu Marriott Hotel. Overall, it was one of the best medical working group sessions organized by us, and We thank everyone for their kind cooperation and active participation.

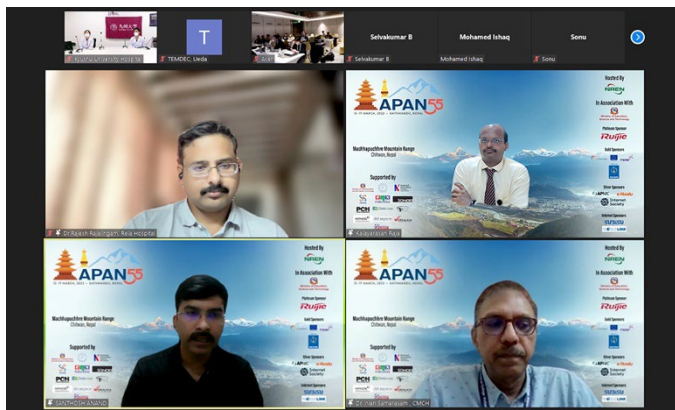

Monitor shows connected site

Picture taken at : Kyushu University Hospital



Teleconference view at the main venue

Picture taken at : Kathmandu Marriott Hotel

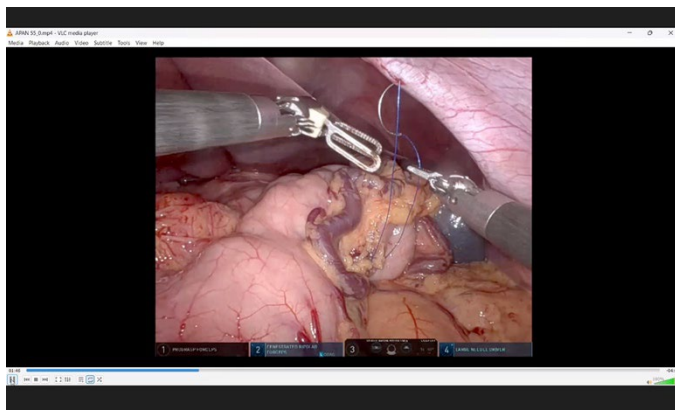

A surgical movie

Picture taken at : Kyushu University Hospital



A presentation slide

Picture taken at : Kyushu University Hospital

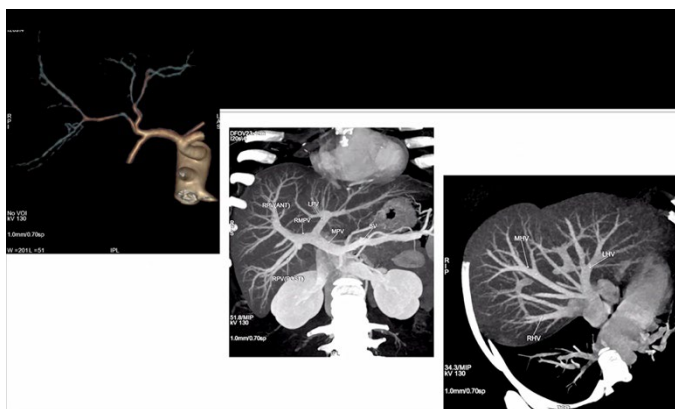

A presentation slide

Picture taken at : Kyushu University Hospital



A group photo at the main venue

Picture taken at : Kathmandu Marriott Hotel