

【 Connecting institutions 】

Grameen Communications (Bangladesh),
Hiroshima University (Japan),
Kyushu University Hospital (Japan),
Kyushu University Main Campus (Japan)

【 Comments 】

The Portable Health Clinic (PHC) system was originally developed as a telehealth system for primary care with a focus on non-communicable diseases. Gradually, this system has expanded its targets including eye, maternal & child health, and COVID-19. Recently, it has added a new module for physically challenged and disabled people. This session presented the current practices, outcomes, and a micro health entrepreneurship development program to expand the services to the rural communities. Finally, there was a panel discussion on the challenges of the PHC services and their way-outs for ensuring quality service.

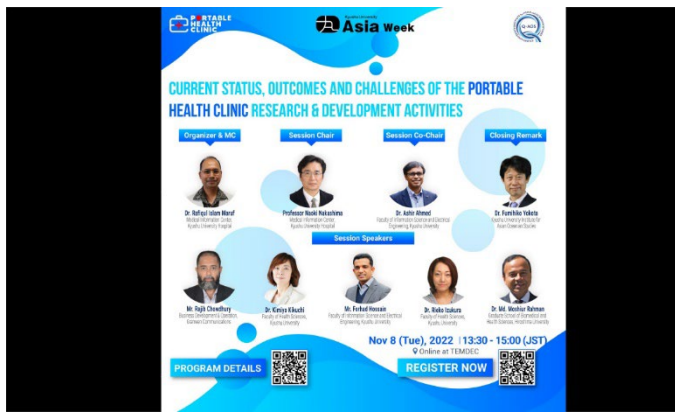

Event Poster

Event: Q-AOS Asia Week, Kyushu University



Monitor shows connected sites

Picture taken at: Kyushu University Hospital

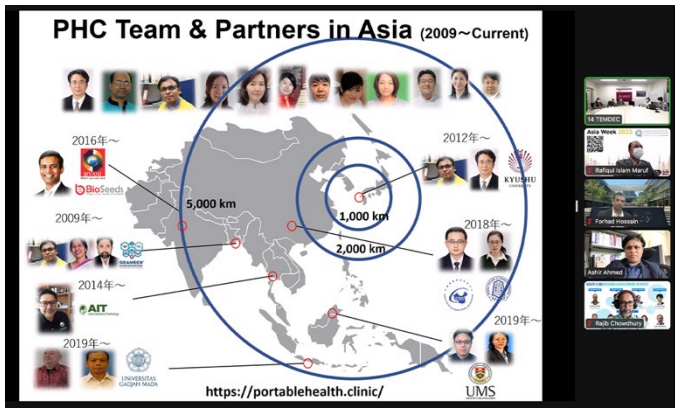

A presentation slid

Picture taken at: Kyushu University Hospital



A presentation slide

Picture taken at: Kyushu University Hospital



Teleconference view at Kyushu University Hospital

Picture taken at: Kyushu University Hospital

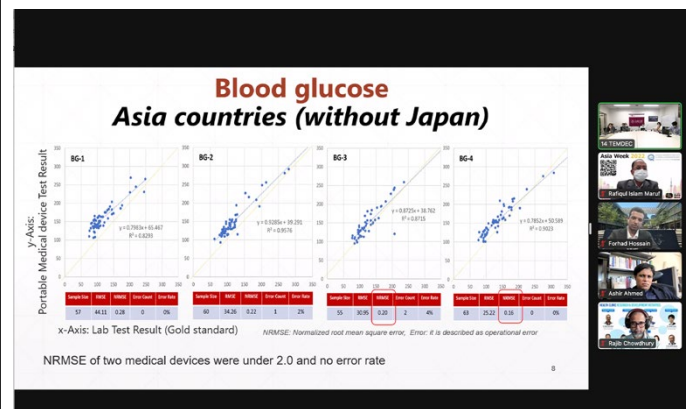

A presentation slide

Picture taken at: Kyushu University Hospital