

【 Connecting institutions 】

【 Comments 】

National Taiwan U (Taiwan), National Applied Research Laboratories (NARLabs) (Taiwan), Taipei Medical U (Taiwan), Kyushu U H (Japan), Sanjay Gandhi Postgraduate Institute of Medical Sciences (India), Asian Institute of Gastroenterology (India), U of Malaya (Malaysia), National U of Malaysia (UKM) (Malaysia), VH Global (Malaysia), NASATI Office (Vietnam), Nepal Research and Education Network(NREN) (Nepal), Advanced Science and Technology Institute (Philippines), Patan Academy of Health Sciences (PAHS) (Nepal) and 3 of others

This technology session focused on the telemedicine project during the transition from COVID-19 pandemic toward the endemic. Five presenters shared their telemedicine projects to continue teaching, learning, and medical services during this difficult situation. Everyone enjoyed the presentation and discussion.

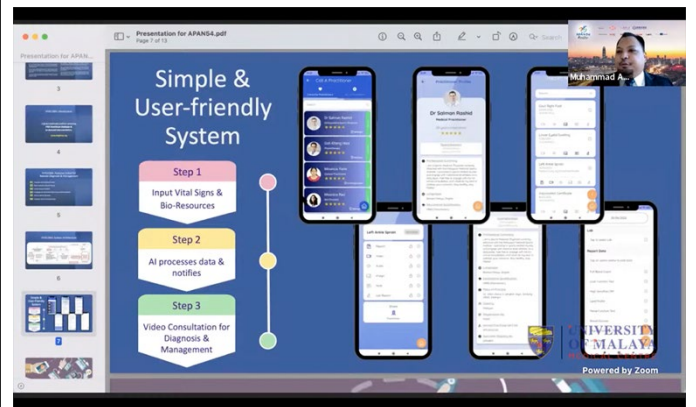
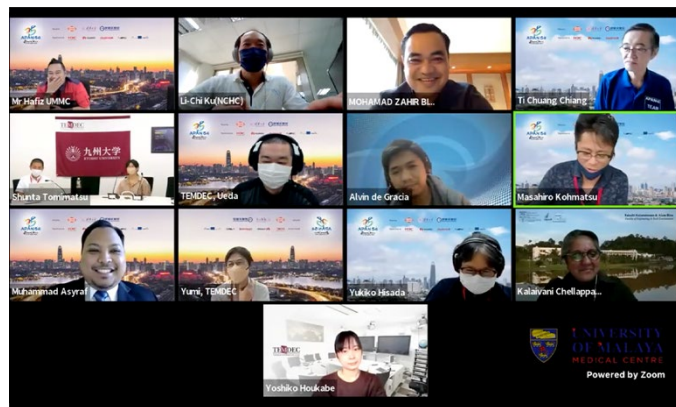

Monitor shows connected sites.

A presentation slide displayed on screen.

Picture taken at: Kyushu University Hospital

Picture taken at: Kyushu University Hospital

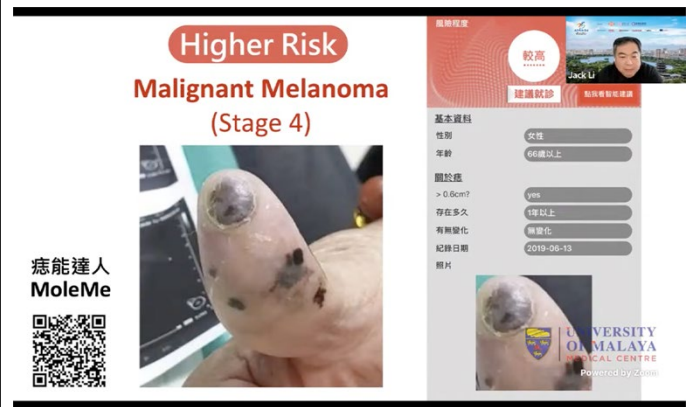
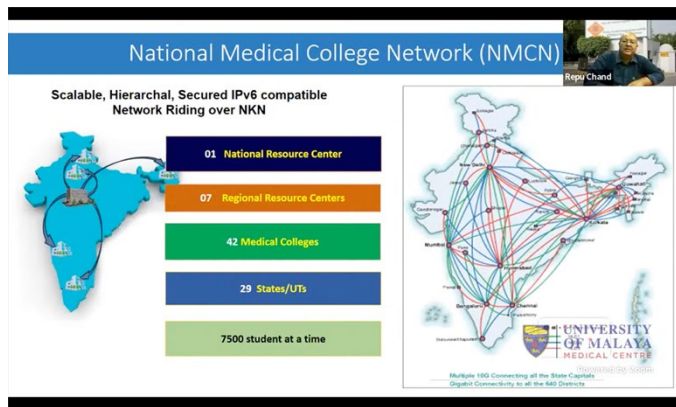

A presentation slide displayed on screen.

A presentation slide displayed on screen.

Picture taken at: Kyushu University Hospital

Picture taken at: Kyushu University Hospital

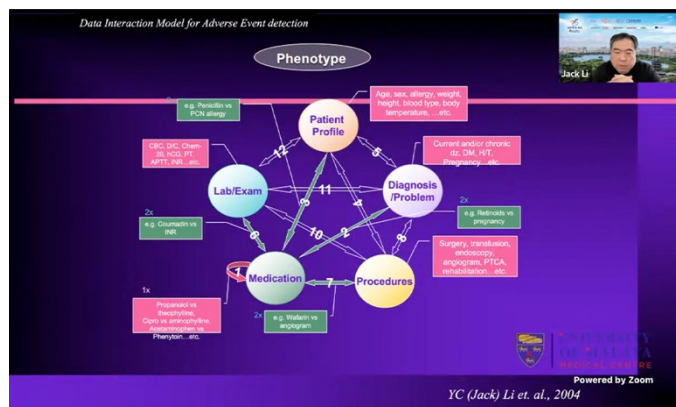

A presentation slide displayed on screen.

A presentation slide displayed on screen.

Picture taken at: Kyushu University Hospital

Picture taken at: Kyushu University Hospital