

【 Connecting institutions 】

Chulalongkorn U (Thailand), Chinese U of Hong Kong Prince of Wales H (Hong Kong), Kyushu U H (Japan), U of Malaya (Malaysia), Deenanath Mangeshkar H (India), Changi General H (Singapore), U of Adelaide (Australia), National Taiwan U (Taiwan), U Sains Malaysia(USM) (Malaysia), Emory U School of Medicine (United States), Thingangyun Sanpya General H (Myanmar), Aga Khan UH (Pakistan), Queen Elizabeth H, Kota Kinabalu (Malaysia),U of Health Sciences, Phnom Penh (Cambodia),Al-Azhar U (Egypt),Radboud U (Netherlands)

【 Comments 】

The 28th ECE meeting (in conjunction with the 54th APAN meeting) has connected numerous members from around the globe in Asia Pacific, Europe, and North America. The theme of the meeting, "Optimizing Research and Publications in Endoscopy" which focused on the fundamental necessity of research that drives the field of Endoscopy forward. The meeting was productive and well received. However, there was an error of timing difference that led to a mix-up on the schedule.



Monitor shows connected sites.

Picture taken at: Kyushu University Hospital

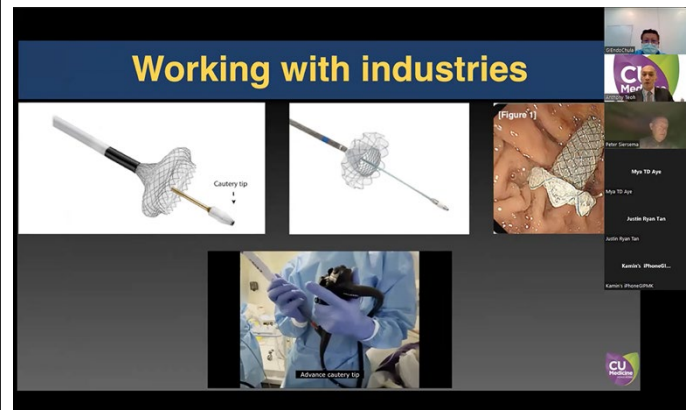

A presentation slide displayed on screen.

Picture taken at: Kyushu University Hospital

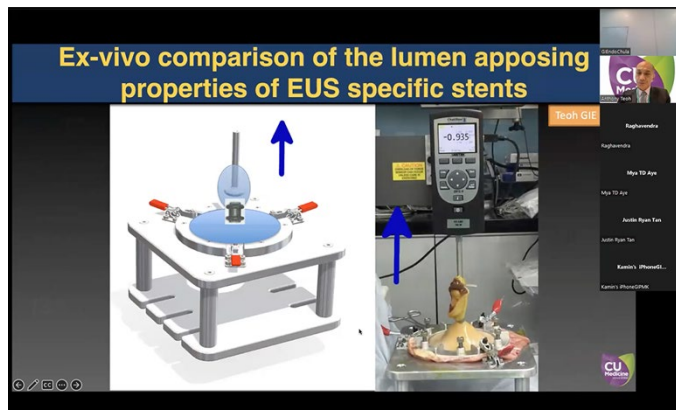

A presentation slide displayed on screen.

Picture taken at: Kyushu University Hospital

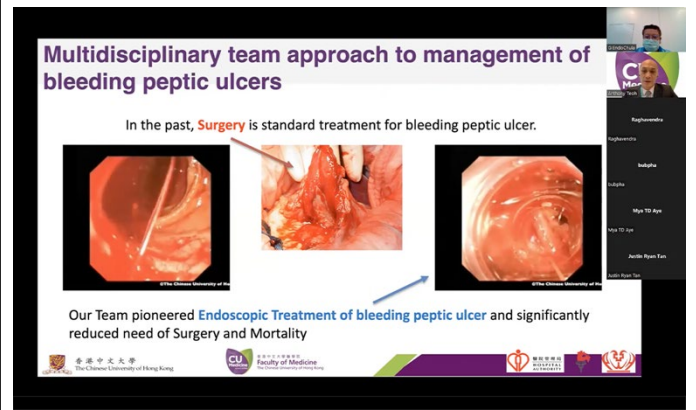

A presentation slide displayed on screen.

Picture taken at: Kyushu University Hospital

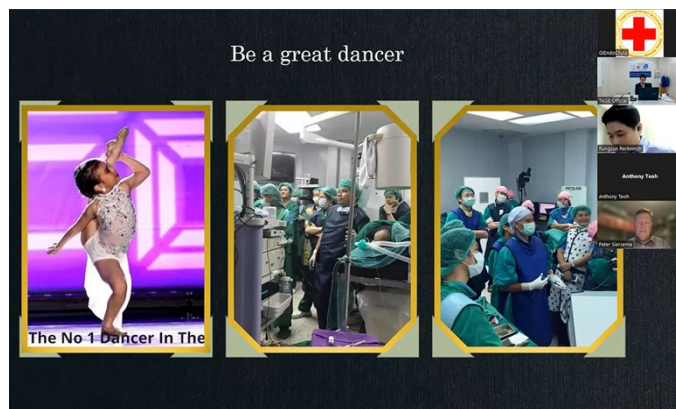

A presentation slide displayed on screen.

Picture taken at: Kyushu University Hospital

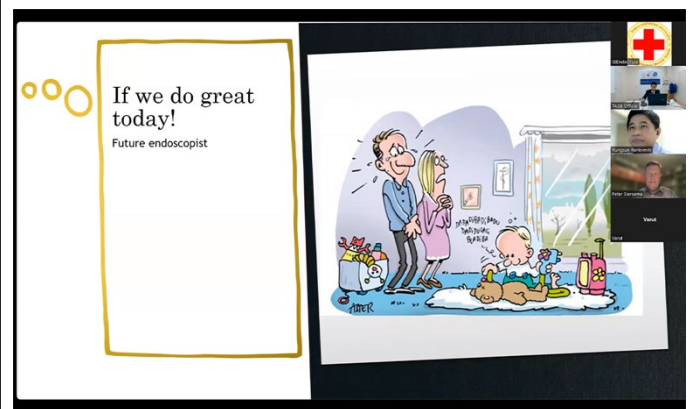

A presentation slide displayed on screen.

Picture taken at: Kyushu University Hospital