

【 Connecting institutions 】

Jawaharlal Institute of Post Graduate Medical Education and Research (JIPMER) (India), Kathmandu Model Hospital (Nepal), Max Super Speciality Hospital, Saket (India), All India Institute of Medical Sciences, Jodhpur (India), Sri Venkateswara Institute of Medical Sciences (India), Christian Medical College (India), Apollo Proton Cancer Center (India), Sankara Nethralaya Hospital (India)

【 Comments 】

It was a wonderful experience to host our twelfth medical working group session. The session focused on the minimally invasive gastrointestinal surgery and had academic content of high quality from reputed institutes. All four lectures had operative videos. We had a video streaming issue from one of the centers due to high bitrate of the video which will be sorted out in the future session. We thank everyone for kind cooperation and active participation.

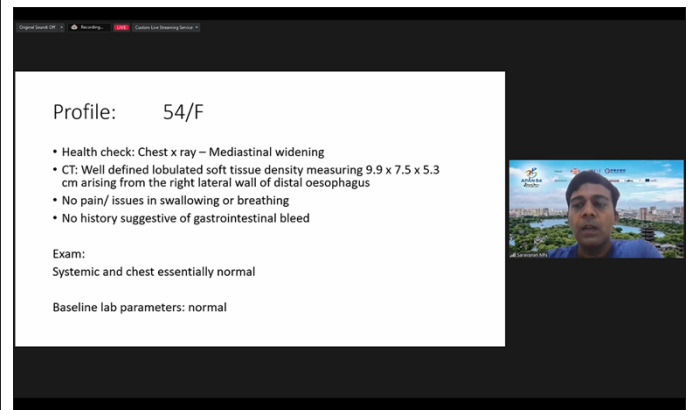
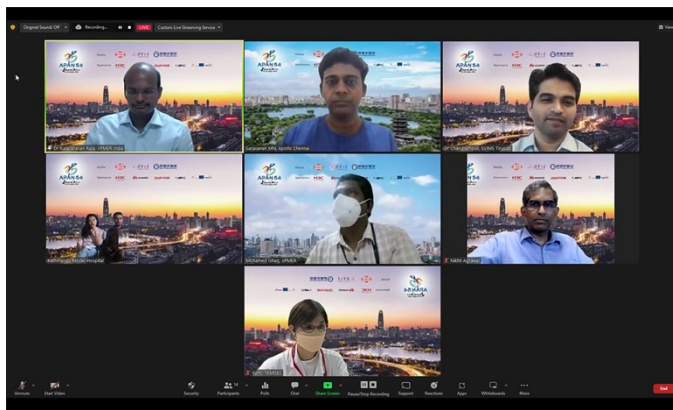

Monitor shows connected sites.

Picture taken at: Kyushu University Hospital

A presentation slide displayed on screen.

Picture taken at: Kyushu University Hospital

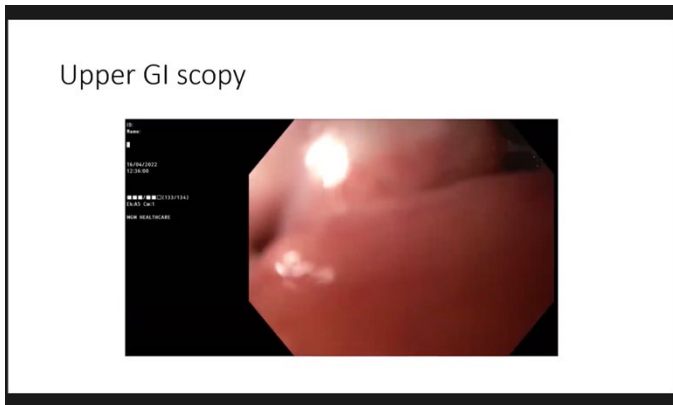

A presentation slide displayed on screen.

Picture taken at: Kyushu University Hospital

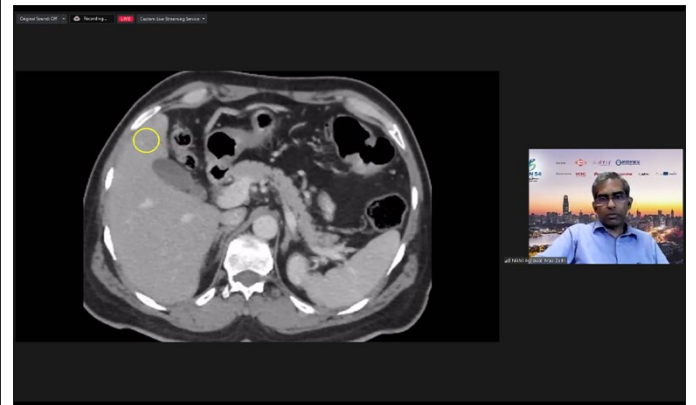

A presentation slide displayed on screen.

Picture taken at: Kyushu University Hospital



Dr. Kalayarasan, an organizer of this session.

Picture taken at: Kyushu University Hospital

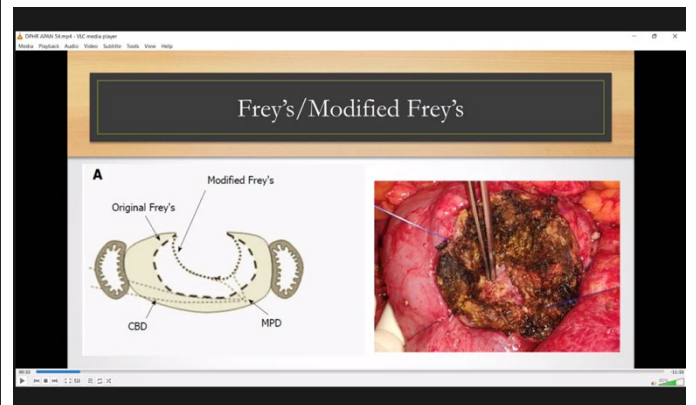

A presentation slide displayed on screen.

Picture taken at: Kyushu University Hospital