

【 Connecting institutions 】

Kyushu University, Ito Campus (Japan), Kyushu University Hospital (Japan), Seisa University (Japan), University of the Philippines Deliman (Philippines), St. Luke's Medical Center Quezon City (Philippines), Patan Academy of Health Sciences (PAHS) (Nepal), University of the Philippines, Philippines General Hospital (Philippines), Baguio General Hospital and Medical Center (Philippines)

【 Comments 】

In the first half of the session, there were a panel discussion on the policy and organizational barriers to telemedicine implementation in Japan and the Philippines. In the second half, we have a workshop and exchange ideas in breakout rooms, mainly at the individual level. There were many suggestions and fruitful discussions for our ongoing survey in the Philippines.

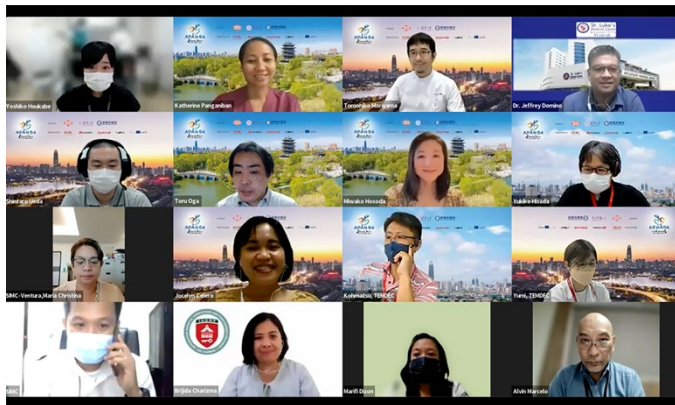

Monitor shows connected sites.

Picture taken at: Kyushu University Hospital

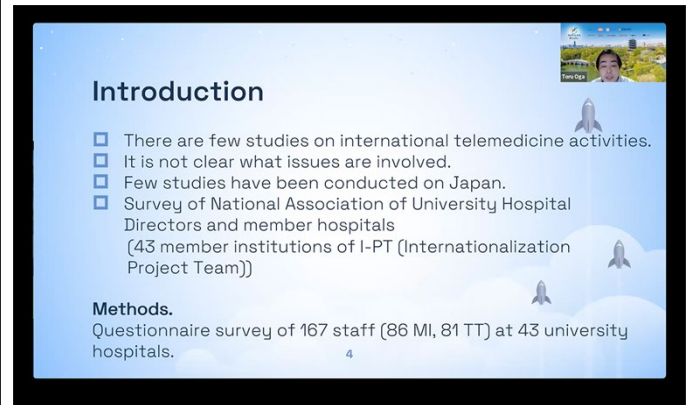

A presentation slide displayed on screen.

Picture taken at: Kyushu University Hospital

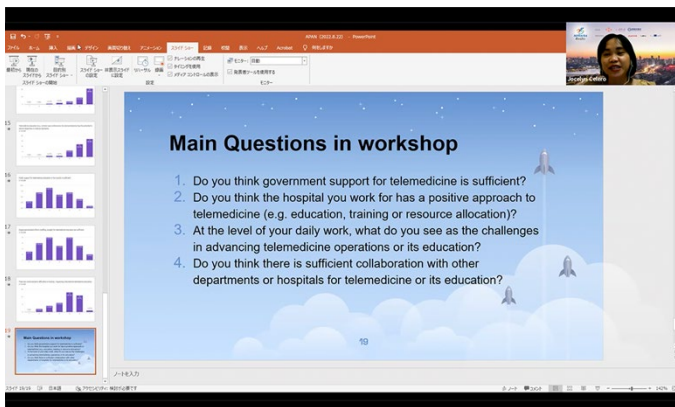

A presentation slide displayed on screen.

Picture taken at: Kyushu University Hospital

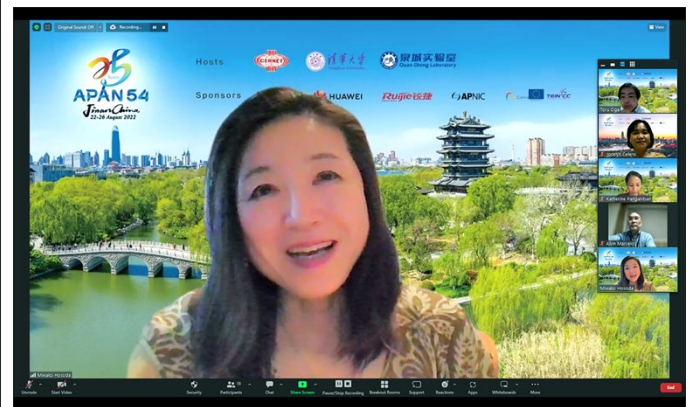

Prof. Hosoda makes a comment.

Picture taken at: Kyushu University Hospital

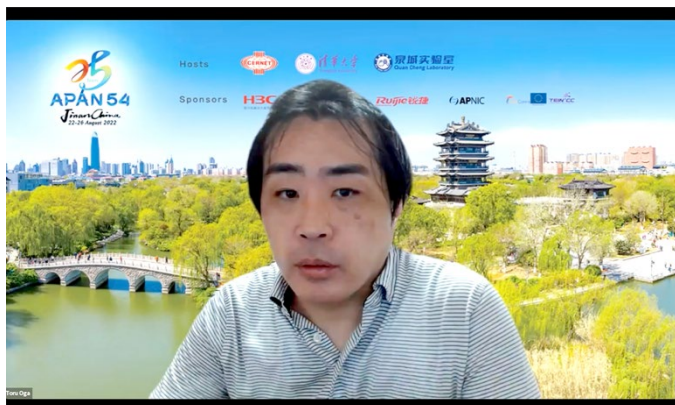

Prof. Oga as an organizer.

Picture taken at: Kyushu University Hospital

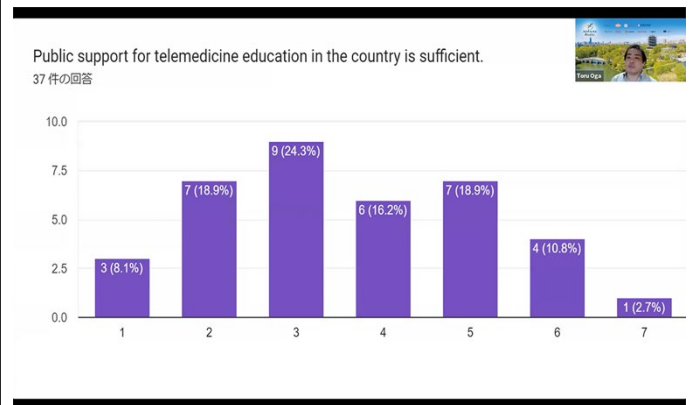

A presentation slide displayed on screen.

Picture taken at: Kyushu University Hospital