

HOSPITAL INTRODUCTION: CLINICS & TECHNOLOGY Hospital Base Valdivia



Jorge Flández-Rodríguez, MD
Ms. Myriam Collipal-Zapata, P.Eng.



Valdivia, Chile.

- South of Chile. Called “The pearl of the south”
- The city is named after its founder Pedro de Valdivia and is located at the confluence of the Calle-Calle, Valdivia, and Cau-Cau rivers.
- Population: Valdivia city (154.445 persons), Región de los Ríos (404.432 persons)



Hospital Base Valdivia



- High complexity reference center.
- Founded in 1939.
- Public Hospital of the State of Chile.
- Teaching hospital: clinical campus Universidad Austral de Chile.
- Target population: 316.872 (89,4% total population of Región de los Ríos).
- Inpatient and outpatient attention.
 - Beds: 505
 - Total workers: 2501
 - Doctors: 463



Gastroenterology Unit

- 4 gastroenterologists, 6 surgeons, 2 nurses, 6 paramedics, 2 assistants and 2 administrative staff.
- Mainly outpatient care and elective and emergency endoscopic procedures
- 5 endoscope towers
 - 4 Fujifilm towers: Gastroscope EG-600WR y EG-530NP and colonoscope EC-600WM
 - 1 Olympus tower: Exera II.
- Currently telemedicine in gastroenterology only in liver pathologies.

Telemedicine Unit: TIC Department.

- Administratively dependent on the Valdivia health service.
- Working 42 people: Engineers, nurses, pharmaceutical chemists, doctors, technicians.
- It allows consultation access in a short time from general practitioners to medical specialists.
- Accordingly, a face-to-face visit is scheduled before administrative and laboratory coordination.

Megabytes MINSAL network (Región de Los Ríos)



RASVALDIVIA system

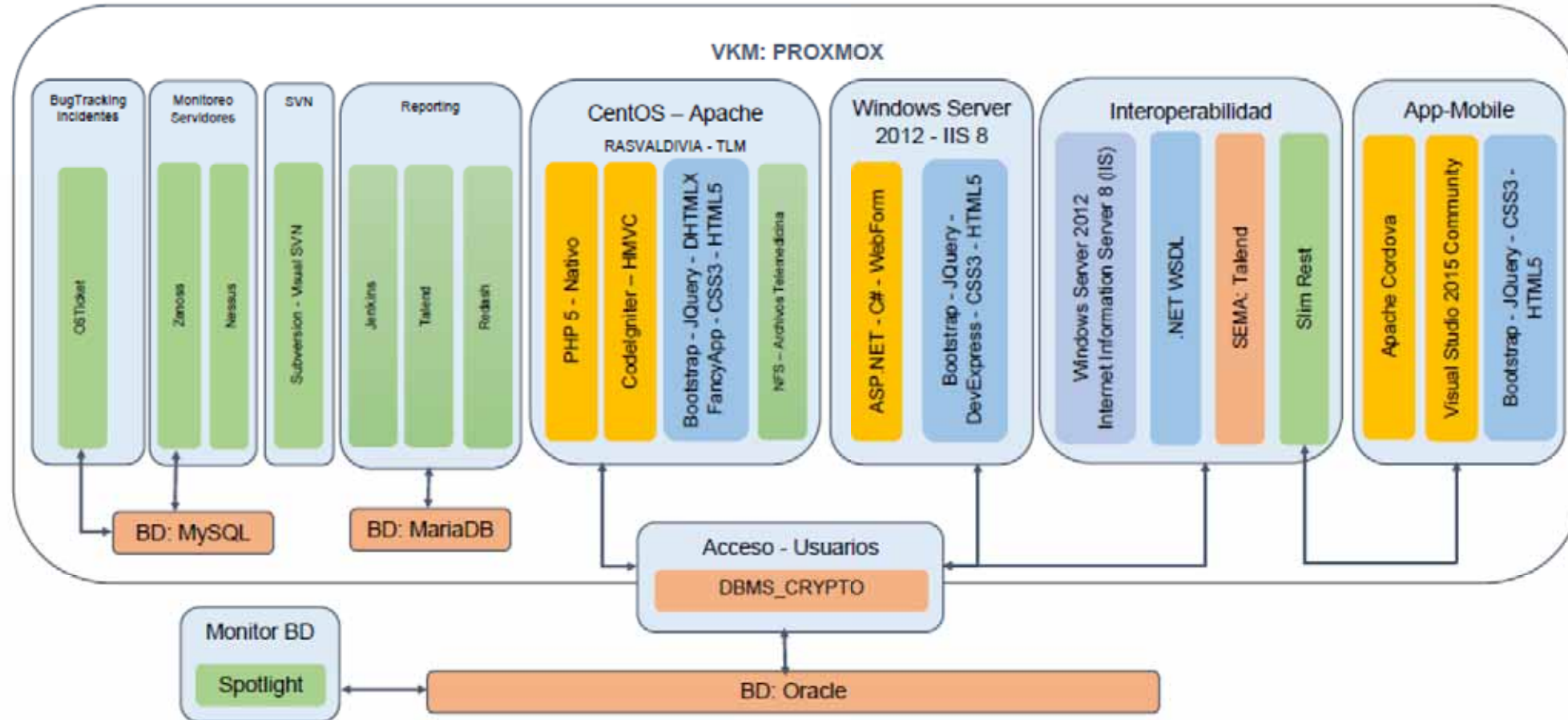

RASVALDIVIA network

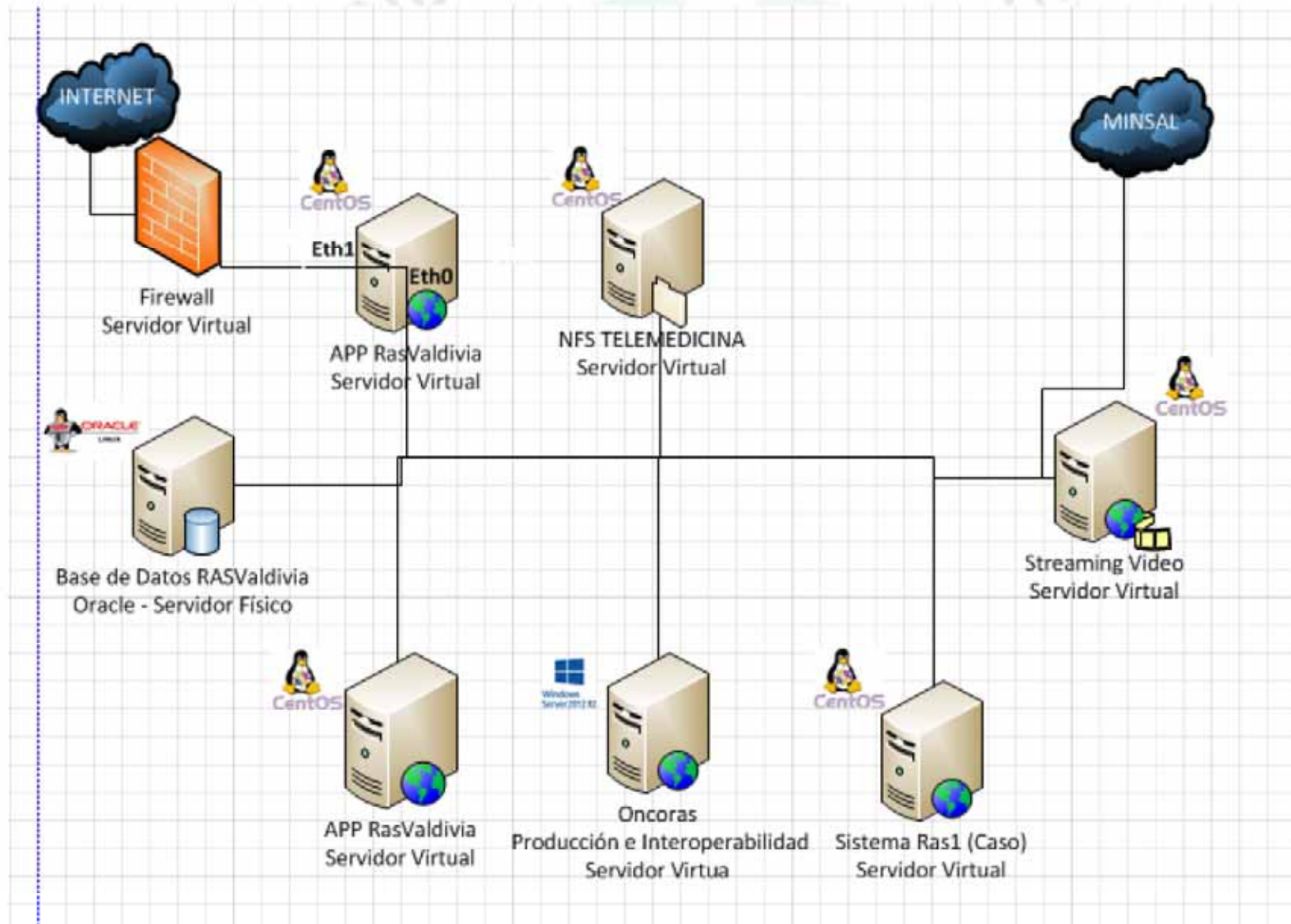

CONSTRUYENDO PUENTES EN GASTROENTEROLOGÍA

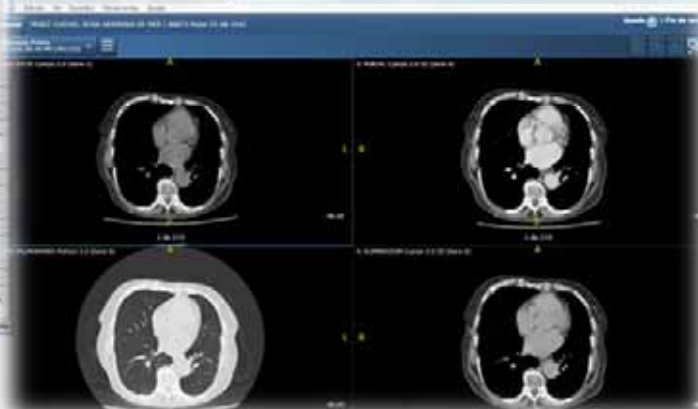
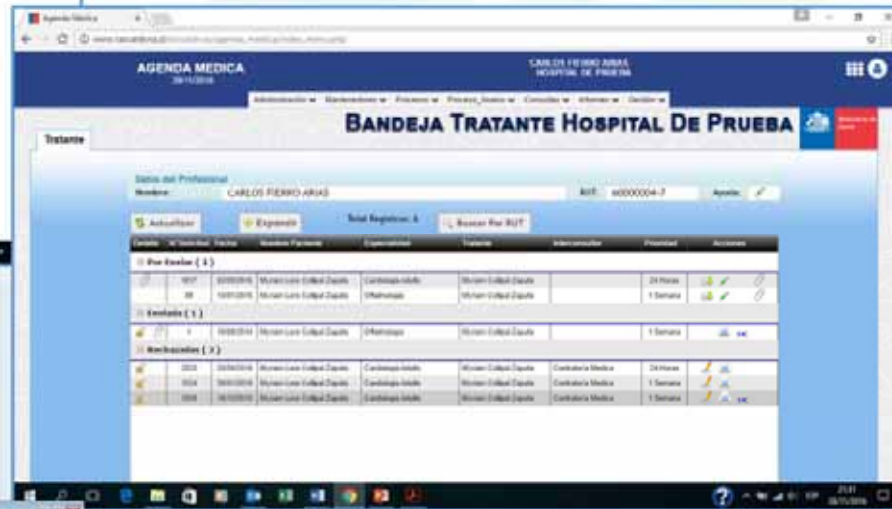
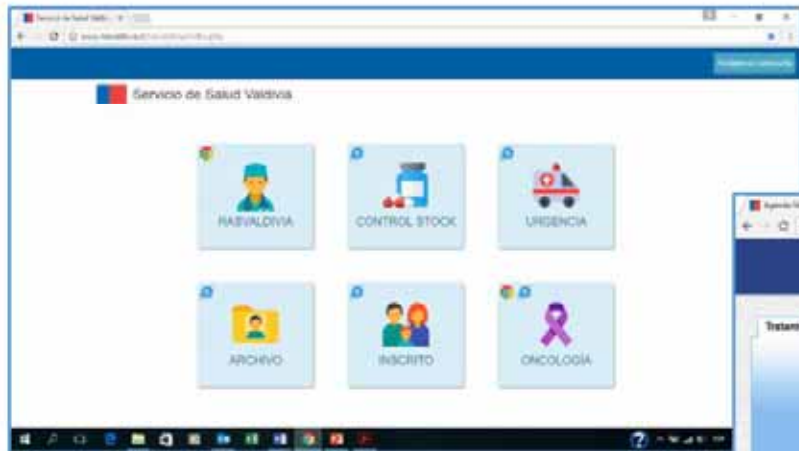

TELEINFORME
Miércoles, 14 de junio del 2017

CARLOS PIERRO ARIAS
HOSPITAL BASE VALDIVIA - PROFESIONAL ESPECIALISTA

Buscar Teleinformes

Por Paciente | Por Estado

Rut Paciente: 14.011.770-4

Buscar

Datos Paciente

Nombre Paciente:	Osorio Paredes Sara	N° Ficha:	42116
Rut:	14011770-4	Foto Camara:	81703
Fecha Nacimiento:	02-20-1974		
EDAD:	43	Uso de lentes:	Usa lentes normales
Sexo:	Mujer/Fem. F 402	Prevision:	Fonasa
Comuna:	Lanco	Empresa Pacien:	Fonasa - Grupo B

Teleinformes Realizados al Paciente

# Orden	Fecha	Tiempo	Especialidad	Origen	Destino	Estado	Acción
1	14/06/2017	09:00:00	Oftalmología	Hospital Lanco	Servicio Salud Valdivia	Informada	

S EN GASTROENTER

RD: 14011770-4

RD: 14011770-4

IMAGENES OJO DERECHO

IMAGENES OJO IZQUIERDO

Historial Observaciones

Fecha	Usuario	Acción	Observación
14/06/2017 13:29	Carolan Correa Inza	Responder Definitivamente	
09/03/2017 21:07	Rocio Retamal Toro	Enviar Teleinforme	DR OD ESTABILIZADO

Diagnóstico Final

Especialista:	Carolan Correa Inza	Fecha Diagnóstico:	14/06/2017 13:30
Definición:	Se Definió	Resolución:	
Observaciones:			
Screening Retinopatía Diabética			
Rto Detecada:	SI/ NO	Rto Operada:	SI/ NO

HOSPITAL INTRODUCTION: CLINICS & TECHNOLOGY Hospital Base Valdivia



Jorge Flández-Rodríguez, MD
Ms. Myriam Collipal-Zapata, P.Eng.

