

National Kidney and Transplant Institute: An Introduction

Billy James G. Uy MD

National Kidney and Transplant Institute
Philippines

National Kidney and Transplant Institute



- A government owned and controlled corporate tertiary specialty center attached to the Department of Health.

National Kidney and Transplant Institute

- The National Kidney and Transplant Institute
 - Established in January 16, 1981 by President Ferdinand Marcos.
 - Mandate:
 - to specialize in the prevention, diagnosis, rehabilitation and treatment of kidney and allied diseases through dialysis and transplantation.

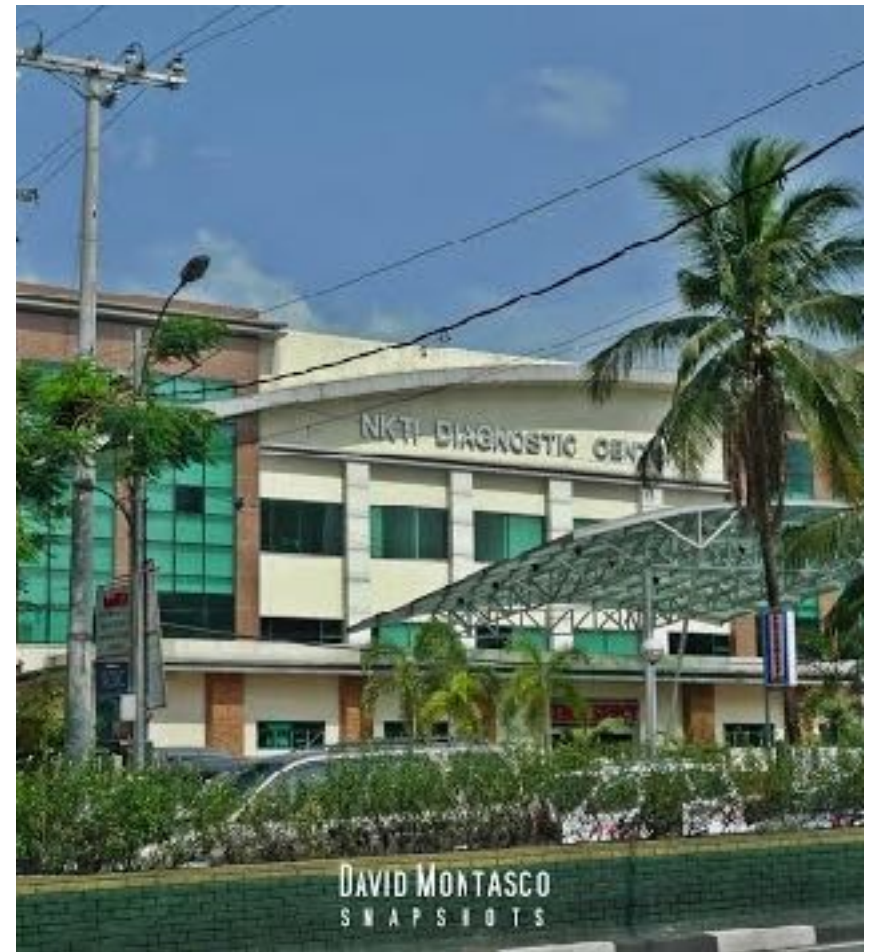

National Kidney and Transplant Institute



- Goal:
 - to provide world class health care to all patients and their families and to pursue excellence in developing and establishing the highest level of training and research for physicians and paramedical personnel.

National Kidney and Transplant Institute

- The Institute is composed of a 2-storey structure with three buildings (Main, Annex and Dialysis Center)
 - The Main Building houses most of the Cost Centers and Administrative offices.
 - The Annex Building encloses the Radiology Dept, Center for Special Services and also the ER Dept.





CENTER FOR UROLOGY AND MEN'S HEALTH

YOUR ONE-STOP SHOP FOR UROLOGIC DISEASES



NATIONAL KIDNEY AND TRANSPLANT INSTITUTE

@NKTl.cumh

- the first “one-stop-shop” premier facility for urologic and other related illnesses of men and women.
- The CUMH is an accredited training center for Urology with full accreditation granted by the Philippine Board of Urology, Inc.

NKTI Center for Urology and Men's Health



NKTI Center for Urology and Men's Health



Integrated Vascular Services Complex

at the NKTl



iVASC

@NKTIVascularSurgery

- pioneered a paradigm shift in the local health care scene by revolutionizing the diagnosis and management of vascular diseases in the country.

- It provides a comprehensive and collaborative patient care to the pediatric and adult patients with all types of vascular disorders

NKTI Vascular Surgery





NATIONAL KIDNEY and TRANSPLANT INSTITUTE

BREAST CENTER

services available:

Multidisciplinary Breast Disease Consult • Screening & Diagnostic Ultrasound • Screening & Diagnostic Mammography •
Fine Needle Aspiration Biopsy • Ultrasound-guided Core Needle Biopsy • Wire-guided Localization Biopsy •
Stereotactic Biopsy • Breast Mass Excision Biopsy • Elastography • Ductography • Breast Cancer Surgery

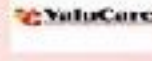

2nd floor Diagnostic Center, NKTI Complex, East Avenue, Diliman, QC ☎ (02)981-0300/981-0400 local 2415

@NKTIBreastCenter

- A comprehensive clinic with state of the art breast imaging and diagnostic equipment and competent specialists ready to help you.

NKTI Breast Center



NKTI Breast Center



NKTI LIVER CENTER



Mission: to provide holistic care to Filipino patients with various liver-related diseases and its complications related to cirrhosis and cancer through a multidisciplinary team of experts aligned in working standards , goal & treatment outcomes

Vision: to be the premiere Liver Transplant center of the Philippines

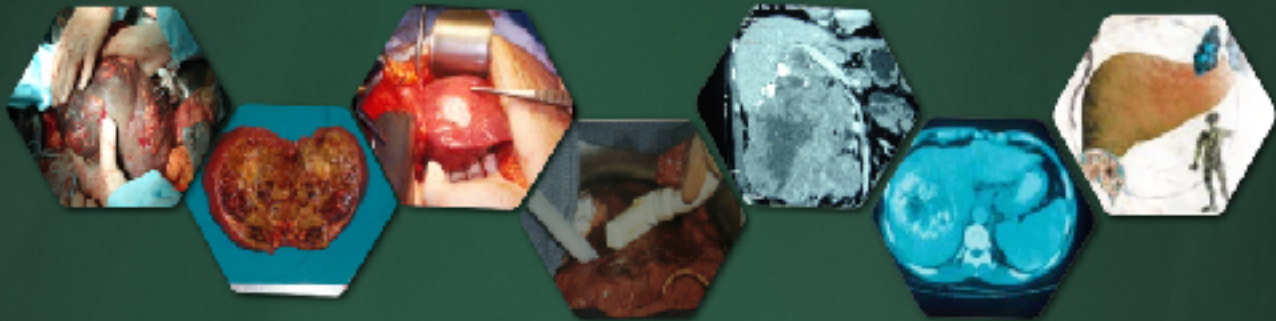

@NKTILiverCenter

- A center for holistic management of hepatobiliary diseases including cirrhosis, liver cancer, biliary tumours, strictures.

Hepatitis and Liver Cirrhosis



Lay forum

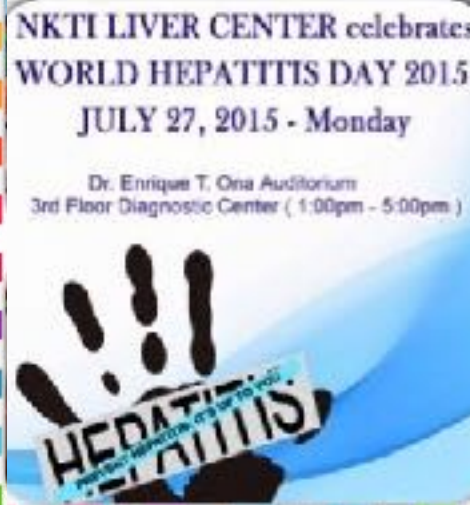

Open Liver Resections

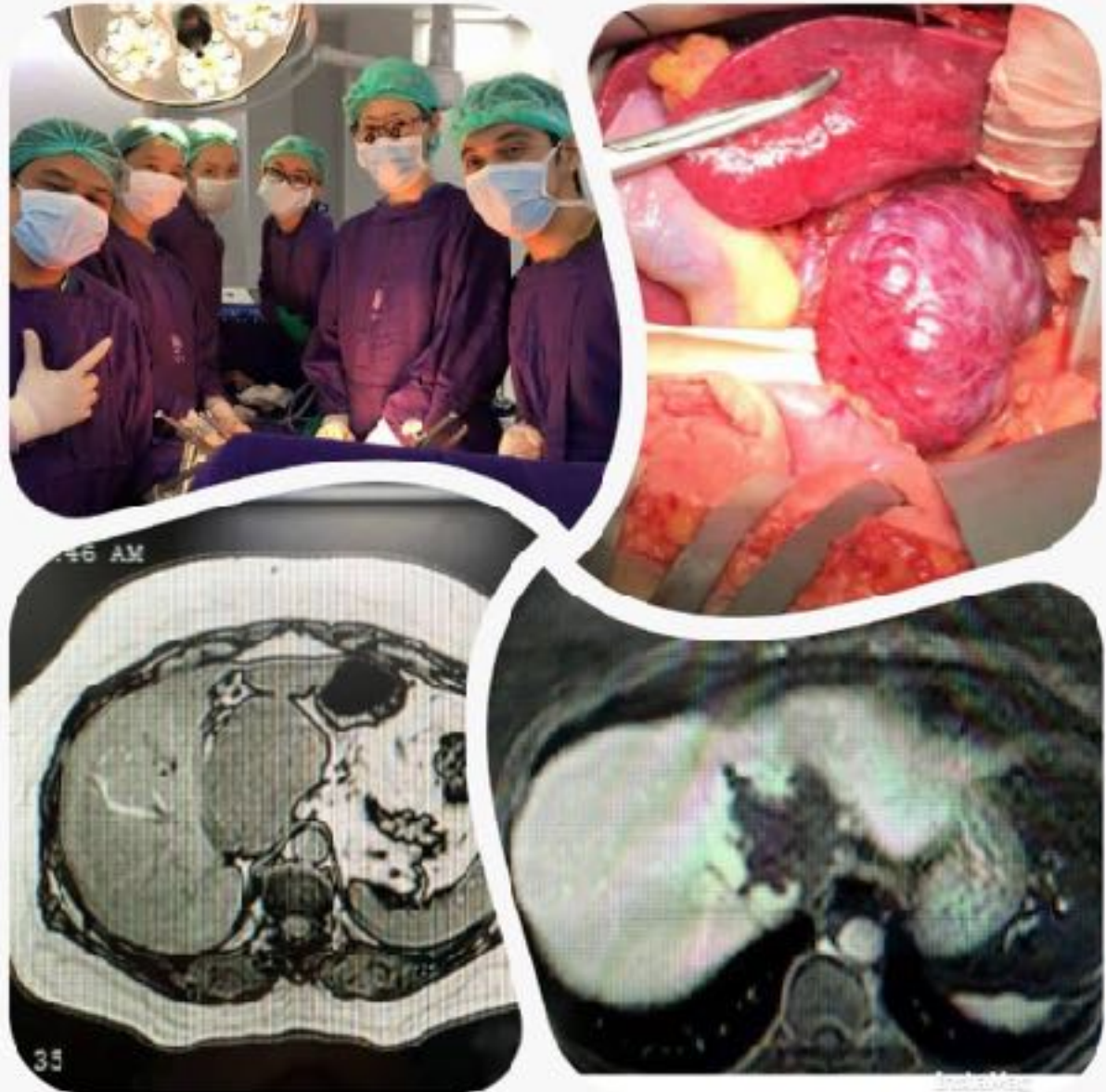

Laparoscopic HPB Procedures





2nd NKTi HPB Masterclass "Cutting Edge of Liver Surgery"

December 4-5 2015

Dr. Enrique T. Ona Auditorium

3rd Floor, Diagnostic Center

National Kidney & Transplant Institute

East Avenue, Diliman, Quezon City

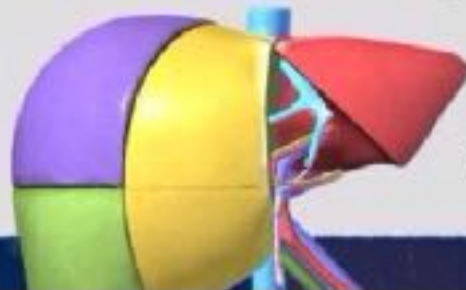

Liver Transplant



Multidisciplinary Approach is crucial in planning treatment strategy



Team of HPB Surgeons performing hepatectomy of the diseased liver



Diseased / Cirrhotic Liver



Team of anaesthesiologists hard



Team of Transplant Surgeons performing the implantation of donor liver



New, Functioning Liver

Team of transplant surgeons preparing the graft from the donor



Teleconferences

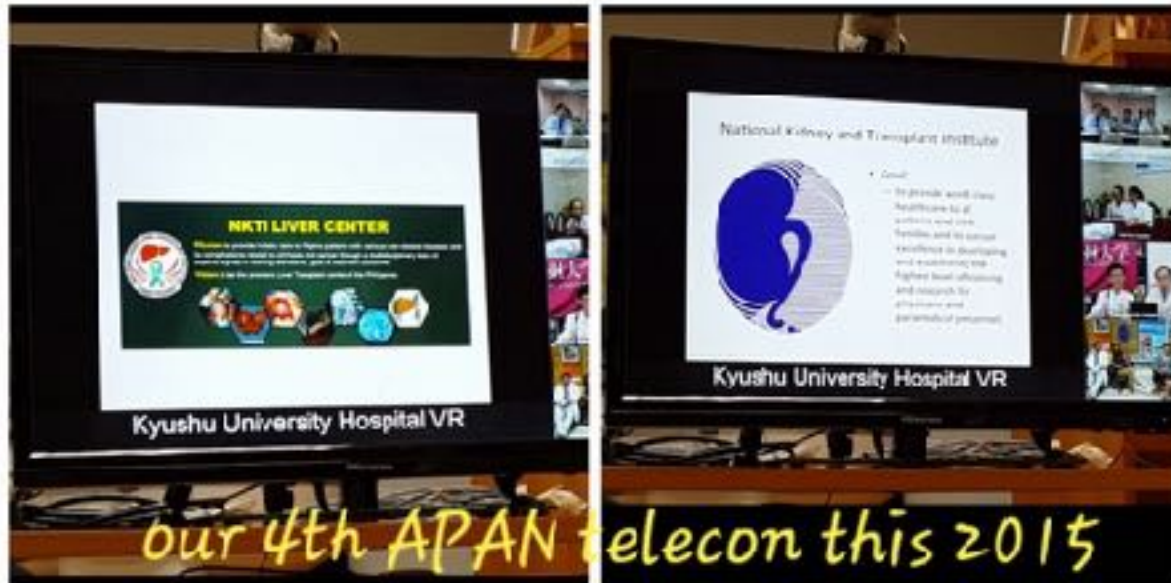



Team NKTI

